

Canto solo (on 3 Viol)

Sinfonia Die Seele Christi sei - lige mich, der Längnam Christi sage -  
 te mich, das Blut Christi trän - te mich, das was/ter es auß/seru/site floss ma -  
 15 - - - - - ste mich die Seele Christi sey - lige mich der Längnam Christi sa -  
 20 - - - - - garl - te mich das Blut Christi trän - te mich das was/ter es auß/seru/site  
 fitem floss wa - - - - - ste mich O güti ger Jesu O güti ger Jesu er füt - te mich er =  
 füt - te mich in deine fröhliche Linderung er - - - - - ge mich in der Hände meinert  
 25 - - - - - Todet be qua er mich O güti ger Jesu er füt - te mich in deine fröhliche Linderung er -  
 30 - - - - - bir - ge mich in der Hände meinert Todet, in der Hände meinert Todet be qua - er  
 35 - - - - - mich und/ste mich zu dir, und/ste mich zu dir, auß/er ich/sumpt deine fröhliche Lu -  
 40 - - - - - gelu und auß/er waltu dich lo - - - - - ben möge ewiglich. O güti ger Jesu er füt -  
 45 - - - - - mich er füt - te mich und/ste mich zu dir und/ste mich zu dir auß/er ich/sumpt deine  
 50 - - - - - fröhliche Linderung und auß/er waltu dich lo - - - - - ben möge ewiglich  
 55 - - - - - de - - - - - man & - - - - - man & - - - - - man & - - - - - man  
 60 - - - - - 2 - - - - - man & man.

Handwritten title or header at the top of the page, possibly including a date or page number.

1  
à 4. Canto con 3 Violle

Viola 1.

Canto solo Con 3 instrum:

3<sup>da</sup> volta 2<sup>da</sup>

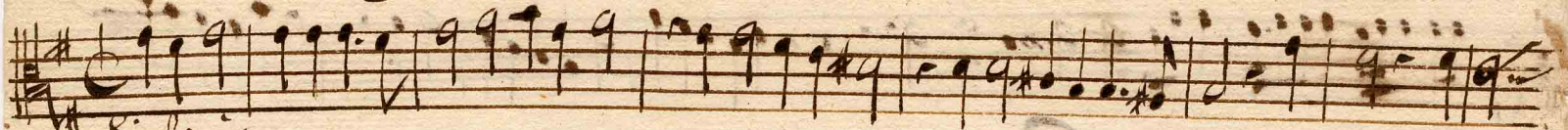

Sinfonia

14.

dir Solo Crispi

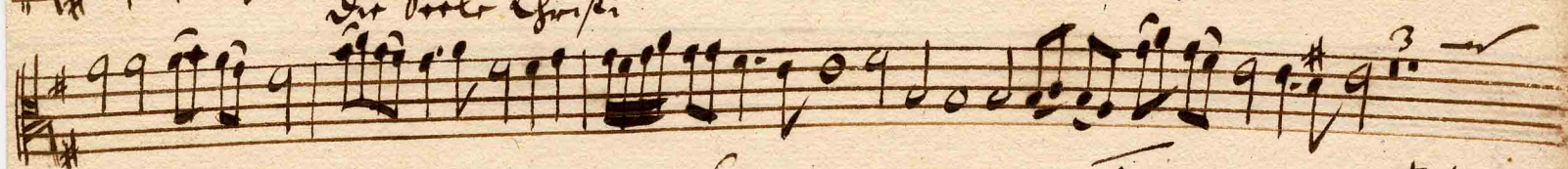

piano forte piano

piano

vente.

a 4. Canto Solo Con 3 Viole

Viola 3.

Sinfonia

14

di Viola Grisi

Below the first staff, there are several more staves of musical notation, though they are significantly faded and less legible than the top staff. The notation appears to be a continuation of the piece, with some notes and rests visible across the lower staves.

à 4. Canto solo e 3 Violle.

Continuo.

*Sinfonia*

*Dieu des Cieux Epiphani*

*Jesu*

*O yultiger*

*Amen*

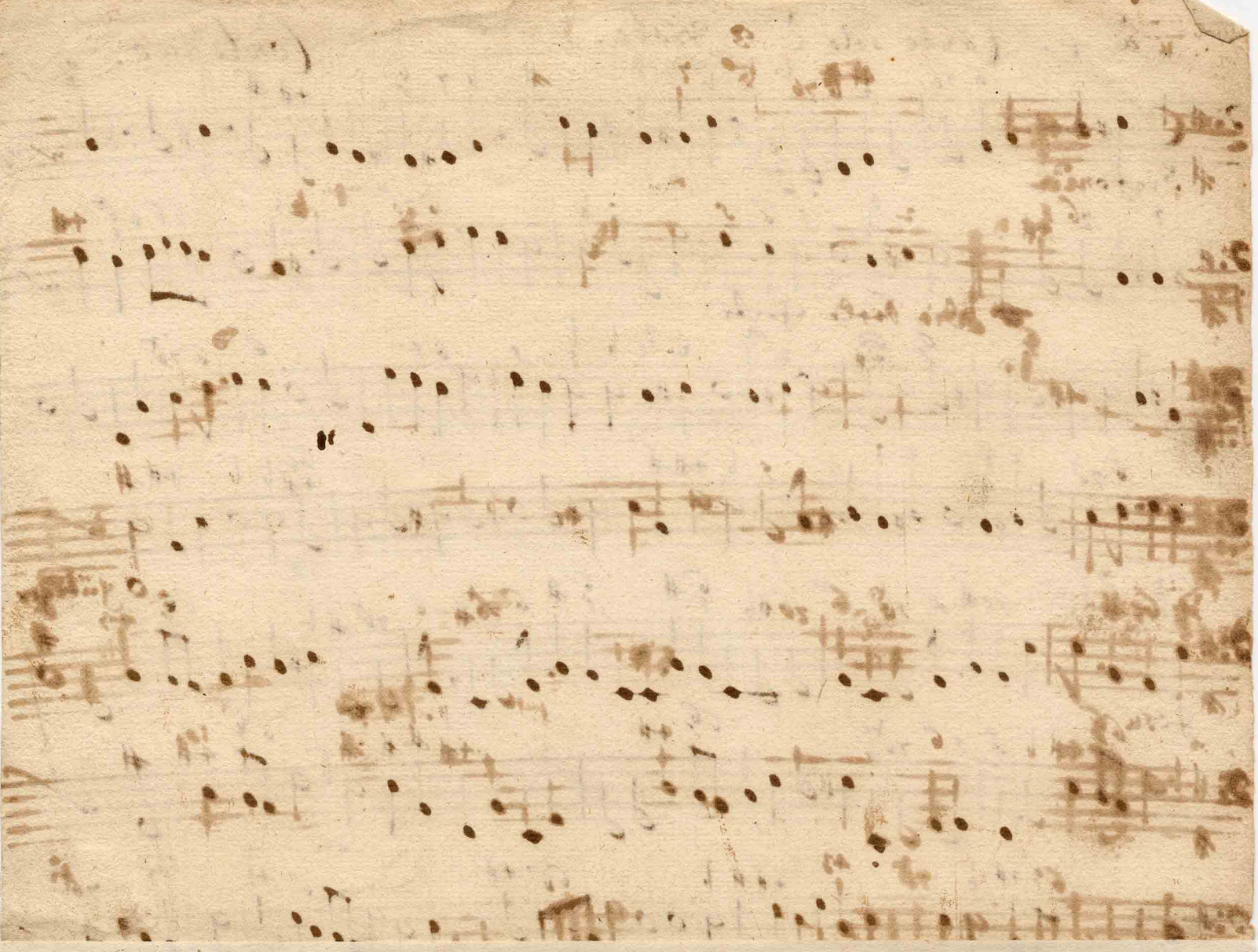

55:17

Die Seele *a. q.* *Sancti* Seytliche

Caro Solo *Con* instrumenti

*di*

Jehan Theil.

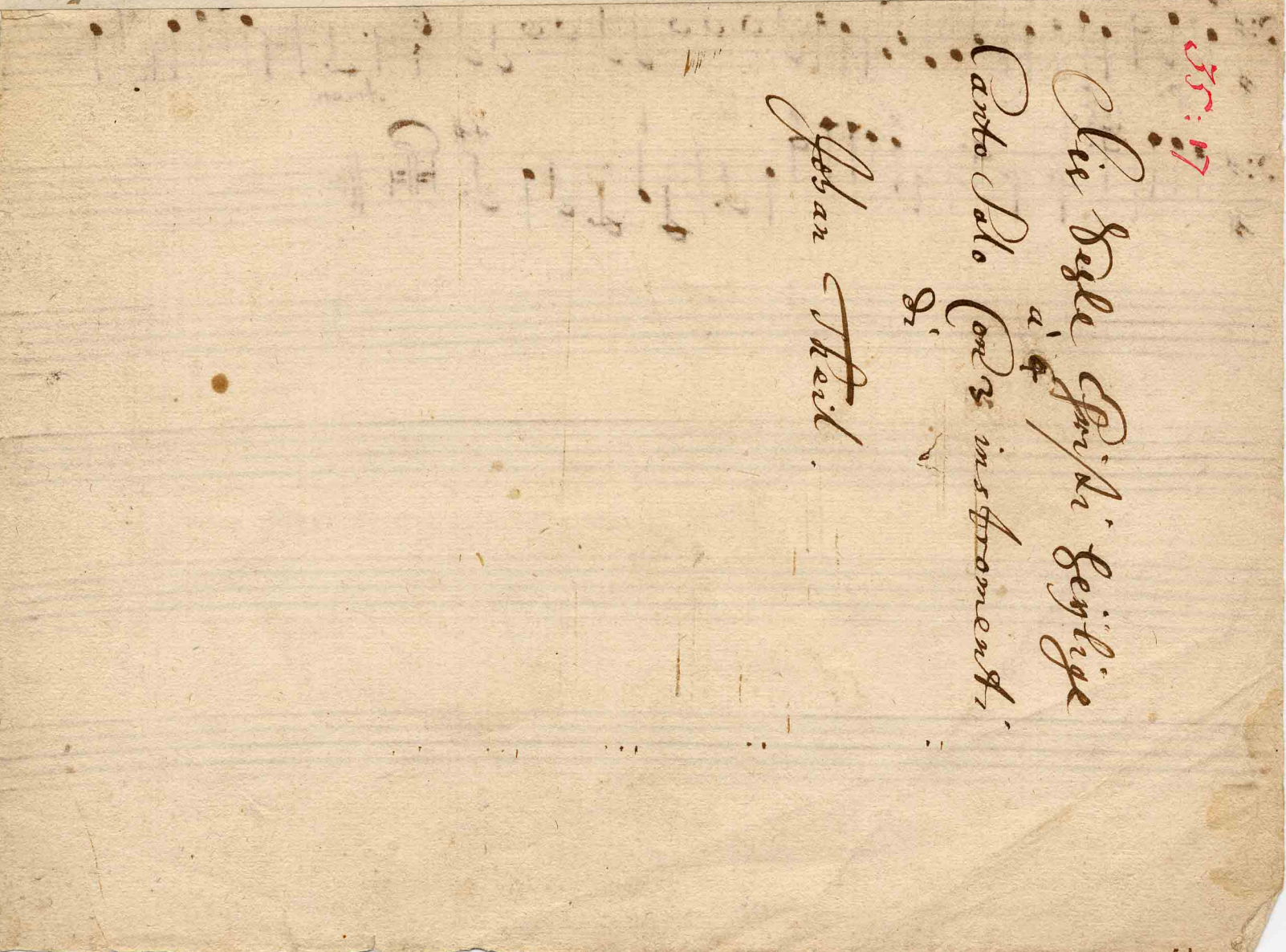

Canto solo Con + Violo.

Continuo

