

Handwritten scribbles

53

~~294~~

148

Bella Pama di nome Santa

Cantata per Camera

Con Flauto, e Violini

Del sig:

Cavaliero Alessandro Scarlatti

Handwritten scribbles

Introduzione

Flauto

Vio. *Allegro.*

Vio.

Violoncello *Allegro.*

58
296
149

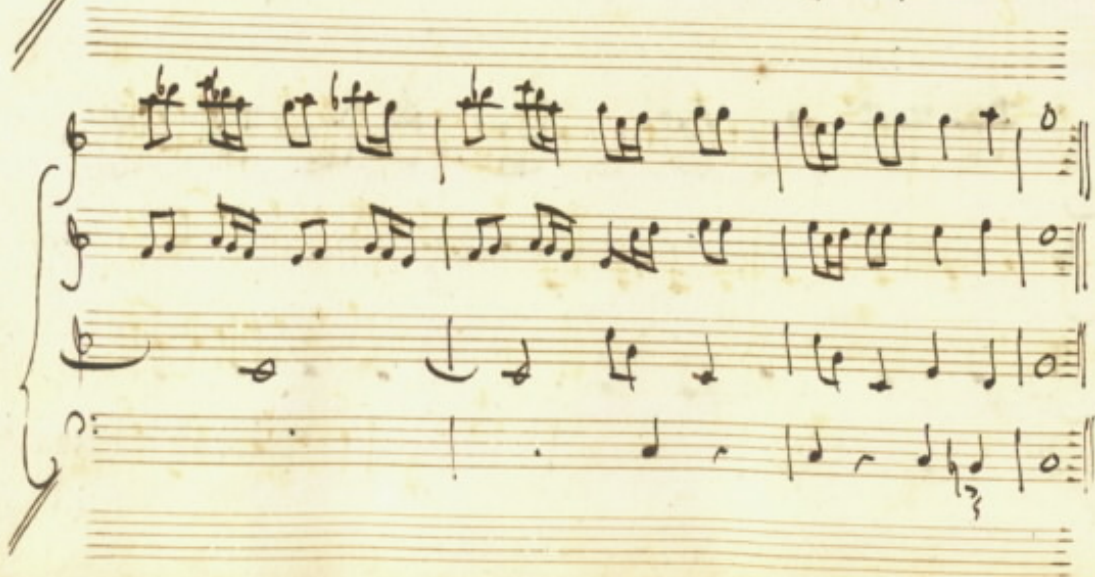
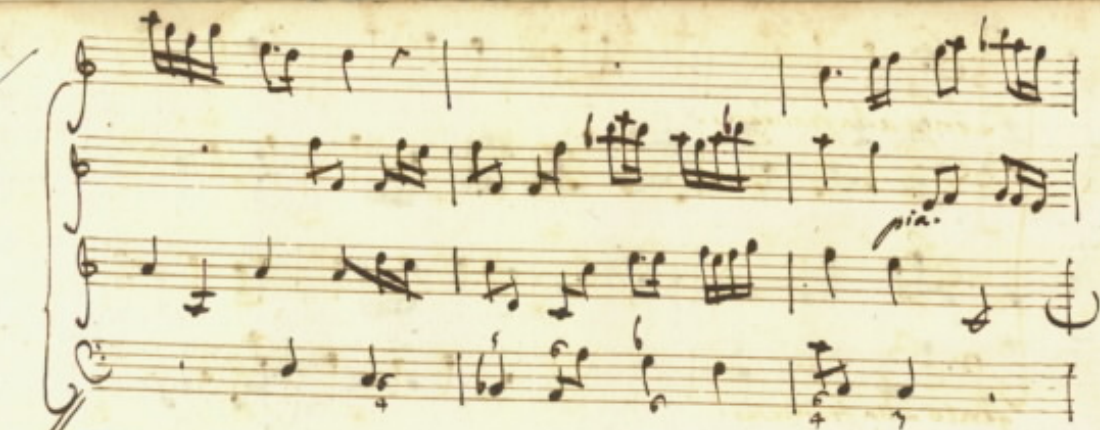

59

298

150

60
300
151

*D*ice e c e e t t r
 In sei quella, che al nome

*S*embra giusta, pietosa,
 e delli numi ogni perfezzi - on in te ri -

Serbi: e come bella, e come
fo q

502
152

Se al girar de tuoi lumi, non dai se non tormenti
q fo q

bene e cordogli acerbi: AB:
q q q q

non bene conuieni un nome tal se
q q q q

con dolor pifferno che il nome tuo
q q q q

305

e mio tormen to eter

no.

Flauto.

Violonij.

Aria.

Ande

62
24

153

63

306

154

Handwritten musical score for the second system, continuing the vocal and piano parts from the first system. The vocal line contains the lyrics: *ror ma uiddi ma uiddi poi l'error*. The piano accompaniment continues with similar rhythmic patterns.

Dal nome tuo crederi che

Handwritten musical score for the second system, continuing the vocal line and piano accompaniment from the first system.

fosse in te pietà, giustizia, e fedeltà ma uidi poi per -

da
308

155

309

65
170

156

cor per che piagarmi. se giusta a che preg-

Handwritten musical score for the second system, continuing the vocal and piano parts from the first system.

garmi, se non l'offese il cor. per che piagar

42
157

mi a che pregarmi se non l'ofese se non l'of-

fese il cor.

Ch. Volking

65
158

a chi gl'offre deuoti incenzi, prieghi,

e uoti. ma tu ma tu barbaro core

non ascolti li prieghi, e pietate anche neghi a

chi sol per pietà a chi sol per pietà per pie-

ta ti chiede ti chie De amore.

74

315

Hauto. *Legitimo.*
Viol. brig.
Arco.
Viol. c.
Viol. b.

68
516
159

315

317

160

160

nome Di santa non vanta colui, ch'al par degli Dei non

lente pietà non

lente non sente pietà non sen - te cole -

20
120

161

Handwritten musical score for the second system, continuing the vocal and piano parts from the first system. The lyrics are written below the vocal line.

i no non sente pietà

ma il nome d'austera

26
520

162

Handwritten musical score for the second system, continuing the vocal and piano parts from the first system. The vocal line continues with the lyrics "fiera tiranna tiranna, buccide, che inganna, con". The piano accompaniment continues with similar rhythmic patterns.

fiera tiranna tiranna, buccide, che inganna, con

323

cruda impietà, cruda con cruda impietà

tiranna che ingan

na, che uccide con crudas crudas empie -

32
324

163

con crudas impietà.

Fine della cantata

L. D. M. V. G.

328

234632