

Cantata à Voce sola  
 Del  
 Sig. Alessandro Scarlatti

SANTACECILIA.IT

te à

te Lisa gentile io d'inuiar pro -

mis*i* dol - ci ed a meni

Carmi che fra musiche note per

cossi dal tuo labro ch'ogn' alma osseguì-

osa ascolta e inchina do-

uessero souente spar gere all.

dare un armo ni a

diuina

Aria

SANTACECILIA.IT

Sul tuo

Labro i Ze - fi retti La ci

De ti

Sul tuo Labro i Ze fi -

SANTACECILIA.IT

retti pla - ci detti inna mo

vati Corron Sempre a festeg -

giar

a festeg giar sul tuo

SANTACECILIA.IT

Labro i zefi vetti glaci detti innamo

rati Corron Sempre à festeggiar

glaci detti innamo rati Corron

Sempre à festeggiar

Handwritten musical score for the first system, featuring a vocal line and a piano accompaniment. The lyrics are "e ogni Cor sospende i".

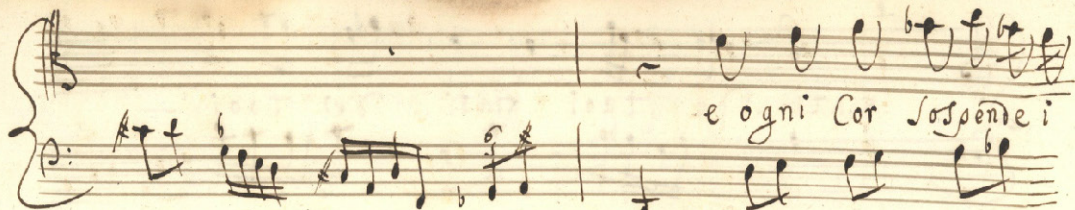

e ogni Cor sospende i

Handwritten musical score for the second system, featuring a vocal line and a piano accompaniment. The lyrics are "fiati de tuoi fiati de tuoi fiati al respi-".

fiati de tuoi fiati de tuoi fiati al respi-

Handwritten musical score for the third system, featuring a vocal line and a piano accompaniment. The lyrics are "rar".

rar

Handwritten musical score for the fourth system, featuring a vocal line and a piano accompaniment. The lyrics are "al respirar e ogni Cor sospende i".

al respirar e ogni Cor sospende i

fiati de tuoi fiati de tuoi

fiati al respirar

al respirar

*Sub tuo*

Sul tuo Labro i Re fi retti pla ci

detti

Sul tuo Labro i Re fi retti pla ci

detti inna mo va ti Corron Lempre a festeg -

SANTACECILIA.IT

giar

a festeg giar Jul tuo

labro i zepi veti placi detti innamo

vati Corron sempre a festeggiar

Ma ci detti innamorati Corron

Sempre a festeggiar

SANTACECILIA.IT

Deco Ma perche' goi non

Seppi trouare altuo gran merto Canto che

uaglia in certo vestai bella fin

hora ed hor che di se parlo

stupido e immoto e muto io

resto ancora

Aria

SANTACECILIA.IT

Quando Canti ogni alma in cano

Quando Canti ogn'  
alma in canti e l'anno di in dolci  
modi a una bella ser vi  
tù e l'anno di in dolci modi

*auna* | *bella* | *Serui tu*

*e Lan* | *nod i in dolci* | *modi auna*

*bella* | *Ser ui tu*

SANTACEGLIA.IT

La tua voce e uaga  
 pena e di Cigno e di si  
 vena la bellezza e la vir-  
 tu.  
 La tua voce e

uaga jena e di Cigno e

di Sirena La bellezza

e La uirtu'

SANTACECILIA.IT

quando Canti ogn' alma in Canti

quando Canti ogn'

alma in canti. e fan no di in dolci

modi auna bella Ser ui tu

e l'an no di in dolci modi auna

bella Ser uità

The second system continues the piece with the lyrics 'bella Ser uità'. The vocal line has a fermata over the final note. The lute accompaniment continues with similar chordal patterns. A '6' is written below the first chord, and a 'v' is written above the final chord.

e l'an no di in dolci modi auna

bella Ser uai — tu

The fourth system concludes the piece with the lyrics 'bella Ser uai — tu'. The vocal line has a fermata over the final note. The lute accompaniment continues with similar chordal patterns. A '6' is written below the first chord, and a 'v' is written above the final chord.

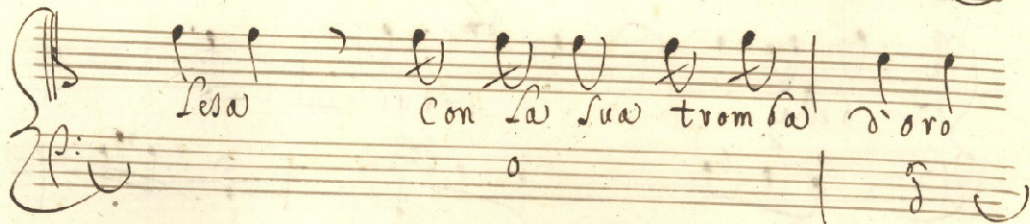
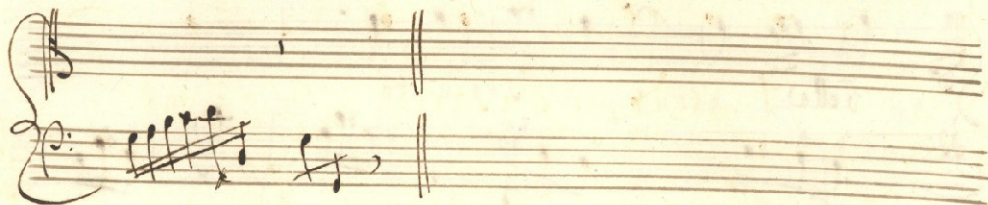
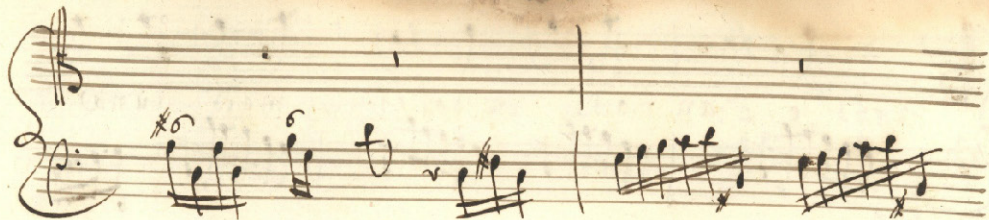

de tuoi pregi immor tali

il grido illustre ma

Convien che tu Canti

Aria

alleg.

Se tu non Canti ogn' hora

SANTACECILIA.IT

Se tu non  
Canti ogn' hora la fa

ma tacerà

La fama tacerà

Se tu non canti ogni hora La

fa

più Canora

e tromba più Sonora

gloria non haera

SANTACECILIA.IT

non haurà che voce più ca

no va, e tromba più so

no va la gloria non ha

uà la gloria non ha

SANTACECILIA.IT

ura

Se tu non

Canti ogni hora

Se tu non Canti ogni ho -

SANTACECILIA.IT

ra La fa ma tace -

rà La

fama tacerà Se tu non

Canti ogni ho ra La fa

SANTACECILIA.IT

SANTACECILIA.IT

*fine*