

THE UNIVERSITY OF CHICAGO

PHILOSOPHY

PHILOSOPHY

VOLUME

VOLUME

VOLUME

VOLUME

VOLUME

VOLUME

VOLUME

VOLUME

VOLUME

VOLUME

VOLUME

VOLUME

VOLUME

VOLUME

VOLUME

BIBLIOTECA DEL R. CONSERVATORIO
DI MUSICA DI NAPOLI

Sala

Scaffale 31

Pluteo 4

N. di Scaffale (Volume) 16

N. dei Manoscritti in copia

N. di biblioteca

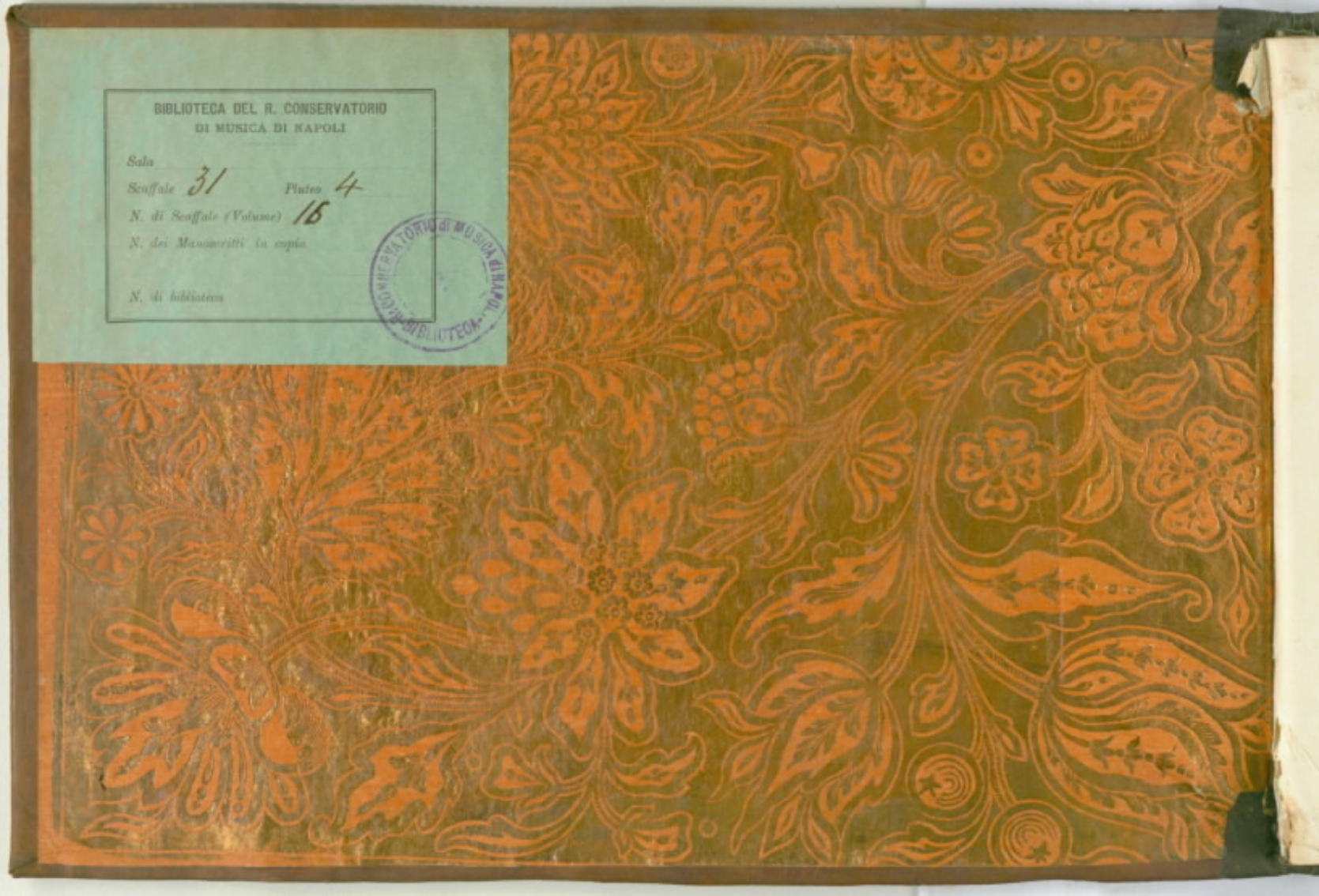

386
436

IL VOLOGGIO

DEI

RETTORI

~~3435~~

IL VOLOGESO...

Atto III.

*Musica**Marco*

Di Giovanni Rutini...

Auo Terzo.

Scena I. Lucio Vero ed Aniceto.

Anic.

Luc. vero.

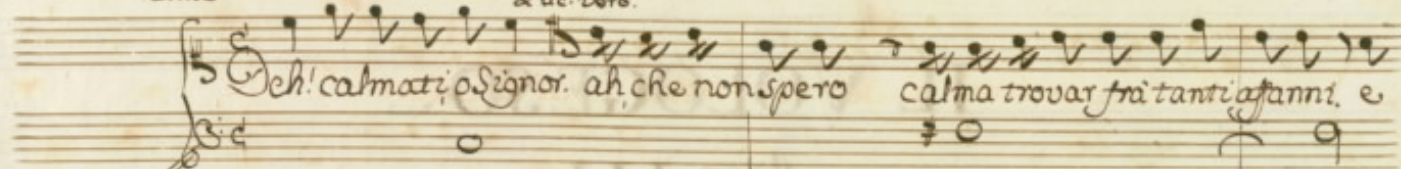

Anic.

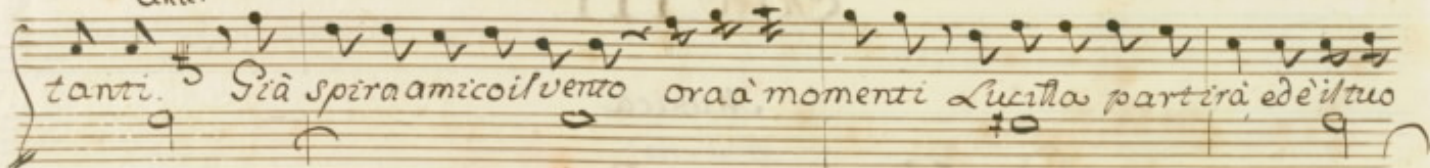

Luc. vero.

Parze.

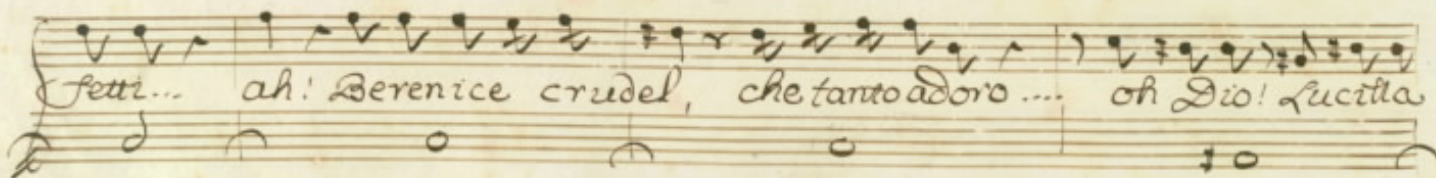
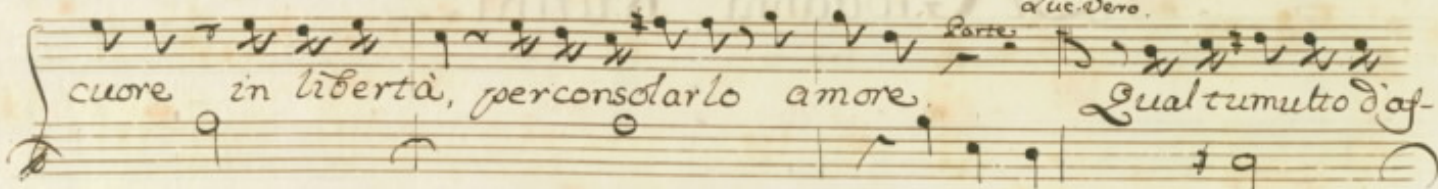

amorosa, che sprego, e pure adotta del mio poter capace, anche non

Sono di viver lieto a genio mio sul trono.

Segue Aria di Lucia Vera.

Violini

Viola

Lucio Vero

Comodo

Misgo

menta in tanti affanni, e non so trovar riposo, e non so trovar ri- po

all^o

3

Allegro

so ah! quest'alma non condanni, chi provato amor non hà, chi pro-

vato amor non hà. Mi sgomento intanti affanni, e non so trovar ri-

*p*oso no' no'. ah! que' alma non condanni chi pro-

vato amor non ha, chi provato amor non à. ah! que' alma non con-

danni chi provato amor non à. - chi provato amor non à. chi pro- vato amor non

Solo voi che amantisiete di beltà nemica au-

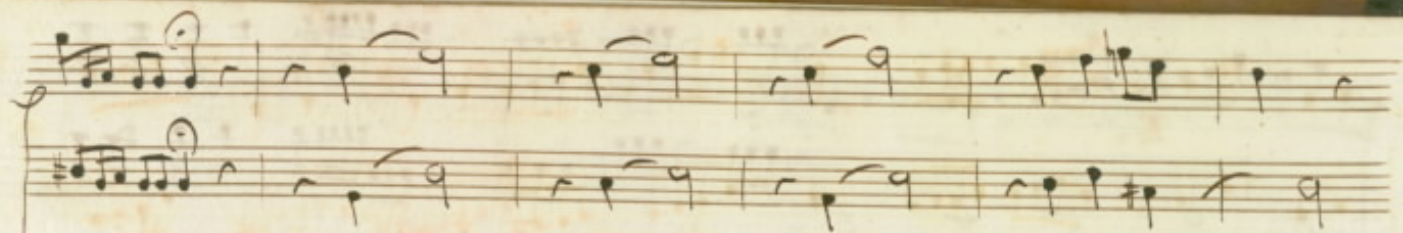

stera, voi per me spiegar potrete, voi per me spiegar potrete S'io sia degno

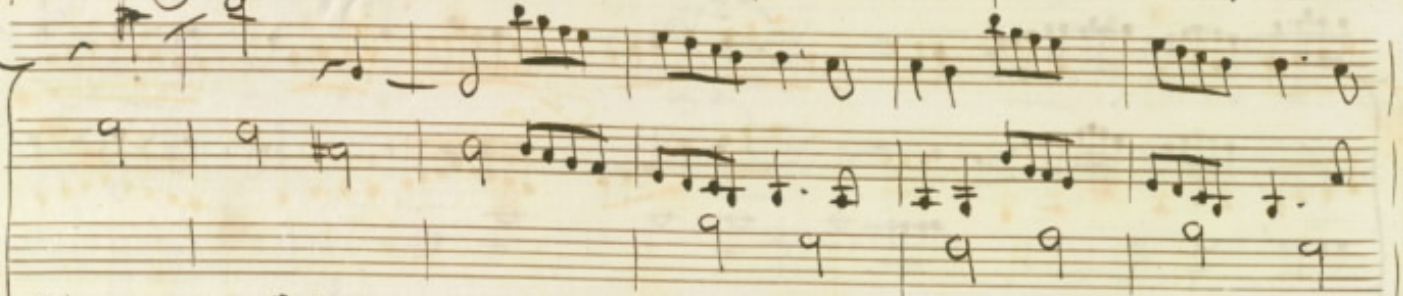

Di pietà Di pietà ah! que' alma non condanni, ch'è provato amor non

a - chi provato amor non à, ah' que' alma non condanni. chi pro-

vato amor non à, chi provato amor non à.

Volg.

Scena II.

Coloquio, e Flavio

Signor, chi sei? che tanto magnanimo e pietoso a me ti

mastri? che mi dai libertà; che mi doni la vita, e mi prometti di

Flavio:

rendermi la sposa. uno son'io, che l'ingiustizia abborre d'un Cesare inu-

Volg.

mano, son nemico ai Tiranni e son Romano. Perdono, sterni Dei, se in-

giusti vi chiamai. Dopo tante procelle, eccomi salvo al lido, e a

vozi numi Del Ciel ora mi affido.

Segue aria di Tolgese

Corni in B \flat

Oboe

Violini

Viola

Tolgese

All. con spirito

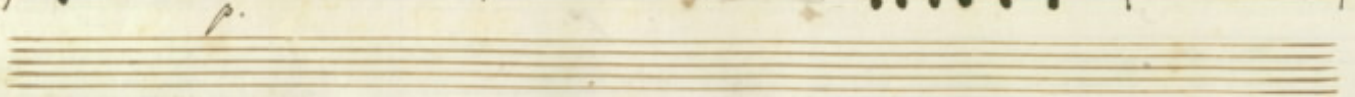
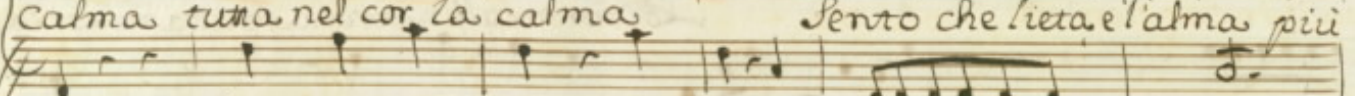
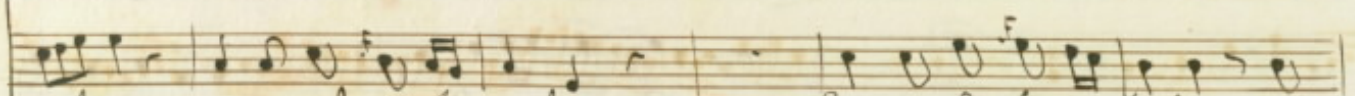
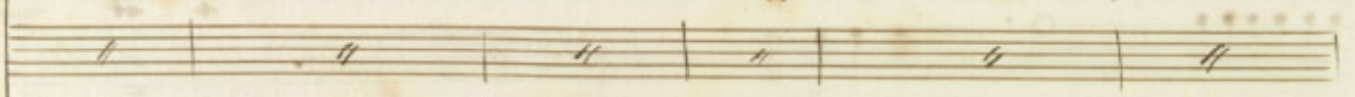
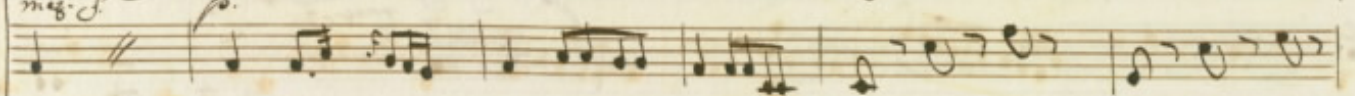
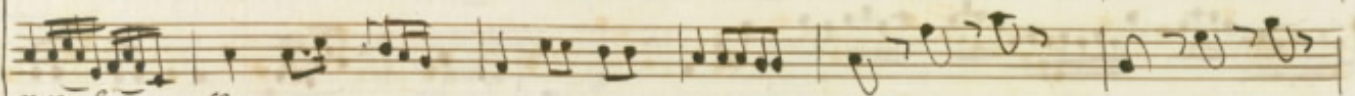
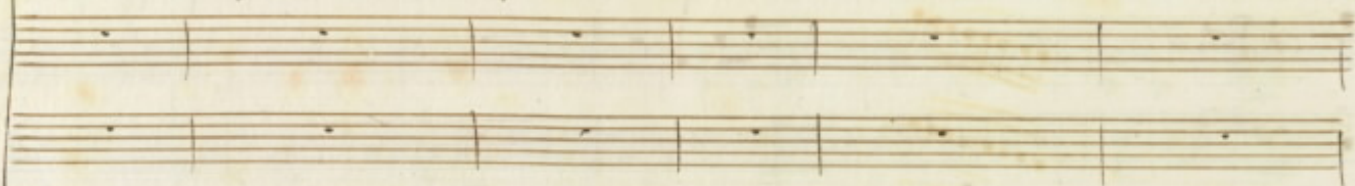
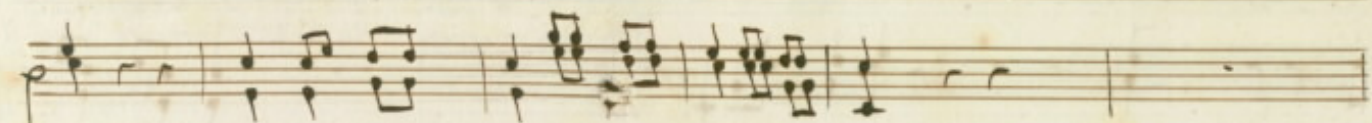

Calma tutta nel cor la calma

Sento che lieta e l'alma più

pa ventar non sa piu pa ventar

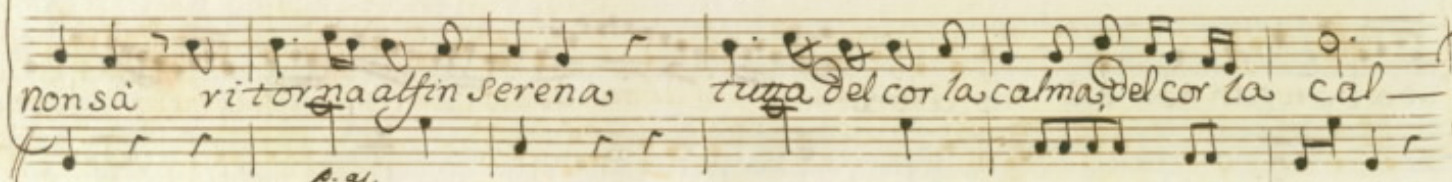
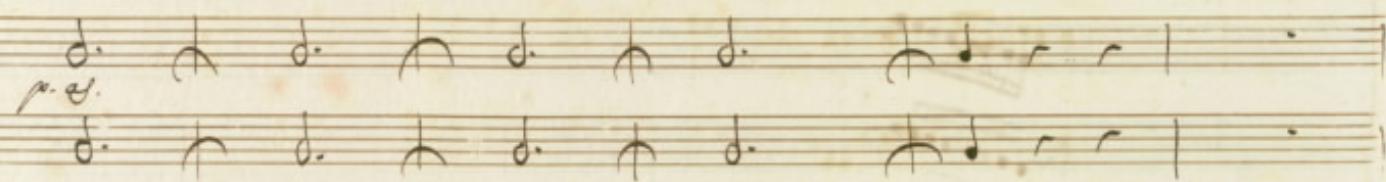
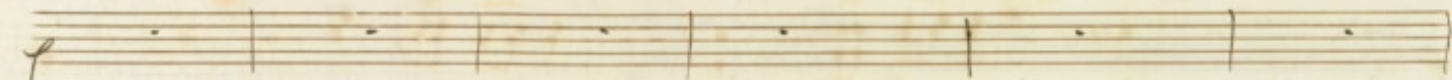
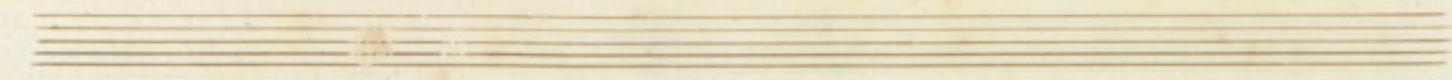

p. q.

Corni in *Re solf.*

tar nonsa -- paventarnonsa *Si torna alfin serena*

Corni in F.

tutta nel cor la calma, tutta nel cor la calma sento che lieta è l'alma più paventar non

Sa-piupa ————— ventarnon

sai. ti torna alfin serena tutta del cor la calma del cor la calma

ma sento che lieta è l'ama sento che lieta è l'ama piupa

Anic.

Luc. vero.

Scena III
Lucio Vero, ed. Aniceto

Signor, come imponesti Berenice qui viene. Or quanto im-

posi Aniceto eseguisci. Tutto è già pronto. A che mà stringi amore

per debbellar la tirannia d'un core

Scena IV
Aniceto e Berenice.

Bienie di tua fiera zia il trionfo e la pompa vagheggia omai.

qui del tuo amor superbo quasi in vago Teatro ardon le faci. mira, e

l'orrida scena degna degli occhi tuoi? mira, e disponi a più barbari og-

alc. vero *alc. b*
getti il cor feroce, (che dirà mai?) rimanti, sola ti lascio in libertà di

partes
pianti.

Segue l'acitativo con un

Cornet in E-flat

Oboe

Violini

Viola

Serenice

Andante

vento ed i Lutto

qual di tenebre ed ombre legia funesta e fiema

f. *G. p.* *f.* *p.* *f.*

f. *G. p.*

Forse qui di Trieste si rinovan le cene

p. *3. g.* *p.* *3. g.* *#0* *p. g. ten.*

Dato mori

Adolorio.

ahimè! sogno o son

del moribondo sposo, ah! son pur questi gemiti di chi langue, singulti di chi spira,

p. g. con la voce

e quell'oscura caligine profonda, che la s'inabissa e mostra non so qual simu-

Handwritten musical score for the second system. It features a vocal line with lyrics and piano accompaniment. The lyrics are: "lacro agli occhi miei, quella, si quella, oh Dei! già la ravviso è del mio vologeso lombra". The piano accompaniment consists of chords and rhythmic patterns.

lacro agli occhi miei, quella, si quella, oh Dei! già la ravviso è del mio vologeso lombra

all. f. *al 1.º uno* *al 2.º uno*

all. f. *p.g.* *f.g.*

p. *allegro f.* *p.g.*

mesta e dolente. ah barbaro tiranno il mio sposo uccidesti

So non m'inganno.

3.

Corni in
Elatia

Oboè

Violini

Viola

Bernice

Ombra, che pallida fai qui Soggiorno fai

Allegromolto

qui - soggiorno Larva, che squallida mi giri intorno mi

giri intorno, perche mi chiami, che vuoi dame. Ombra, che pallida fai qui sog-

giorno. Larva, che squallida mi giri intorno perche mi

chiami,

che vuoi dame? che vuoi? dame - che vuoi dame?

g.g.

Ombra che pallida,

perche mi chiami?

Larva, che

squalida,

che vuoi dame?

se pace bra-mi

ombrain geli-ce

Luc: vero.

Bere:

25

Tropo il dolor l'ajanna. veggamie si consoli.) Berenice. ahime! fra tant'or-

Luc: vero.

Bere:

rori del piu funesto ancor non m'ero avvista. che t'affligge? spietato

dimmi, dov'è il mio sposo? e forse estinto, ah! me l'addita omar dov'è? che ne fa-

Luc: vero

Ber:

cesti? Or lo saprar. Barbaro... ma che ascolto.

Segue

Elafa

Corn in

Oboè

Trombe

Bassi

Pizzicato

Berenice

qual flebile armonia?

Tudini

Beren:

tema, affanno, sospetto finite il cor di lacerarmi in petto.

Aniceto, e Della.

Aniceto

Cesare, o Berenice questo dono t'invia, ch'io qui ti reco.

se tu cerchi il tuo sposo egli è già teco.

Segue

Violini *Andante*

Viola

Baritone Egli è già meco: oh stelle! Dono spietato e degno della

Bassi *And.^{to} piano*

manduntiranno che rachudi, che aycondi, oh Dio! tu forse

Sono quel fosco e tenebroso velo del tradito mio ben la tronca testa. ah!

f. g.

che in pensar lo io manco, sudo, agghiaccio. o codarda de stradi Berenice, per-

f. g.

che? perche tremar ardisci scopri l'ultimo dono, cheti fa l'empia sorte scopri la mia suen.

tura, e la mia morte su quel ca-ro vol-to e-

Piano. apoi

sangue uò finir l'egro respiro, uò lo
 spirito esa-lar... Cieli! che miro?

Oboe con tutti

Allegro.

Violini

3. ay.

Oboe

an tutti

Cornino

Clarinetto

Sinfonia

3. ay.

Luc. Vero

Scena Ultima

Tutti. ogni uno a suo tempo

Eccoti o Berenice accetta i doni d'un generoso.

Bar:

Luc. Vero.

cor. la tua virtude mi richiama a me stesso. ah... signor... giusti dei... Sen-

dasi volgeso a Berenice, torna a suo istati, e torna seco la sua con-

Volgeso

Luc. Vero.

sorte. Generoso signor... vieni Lucilla: perdona, o l'incipessa, e se vor-

Lucilla

rai porre in eterno obliog' ol'eraggi miei t'offro la mandisposo Il dono ac-

duc. vero

cetto. Principe perdonate, tu la mia crudeltà, tu l'amor mio, ora di

vostro piacer tornar potete ove vi chiama il core, mentre andiam noi dove ci

chiama amore.

Segue Coro.

Corni in *C* *mf*

Oboè

Violini

Berenice *Lucia*

Bolognese

Flauto ed *Clavicembalo*

Lucio ven

Allegro

Al mar c'invitano placide l'onde, al cielo spirano l'aure fe-
 al mar c'invitano placide l'onde, al cielo spirano l'aure fe-
 al cielo spirano l'aure fe-

Conde, e tutto giubila il no-stro cor fatali sponde, funesti
Conde E tutto giubila il no-stro cor fatali sponde, funesti
Conde e tutto giubila il nostro cor funesti

Lidi da voi per sempre lungi ne guidi cortese fatto propizio a.

Lidi da voi per sempre lungi ne guidi Cortese fatto propizio a.

Da voi per sempre lungi ne guidi

Lidi.

Cortese fatto propizio a.

3.
 2.
 2. 9.
 mor Cortese fato, propizio amor.
 mor Cortese fa-to propizio amor.
 Cortese fato propizio amor.
 mor Cortese fato propizio amor.
 Cortese fato propizio amor.
 Lau deo

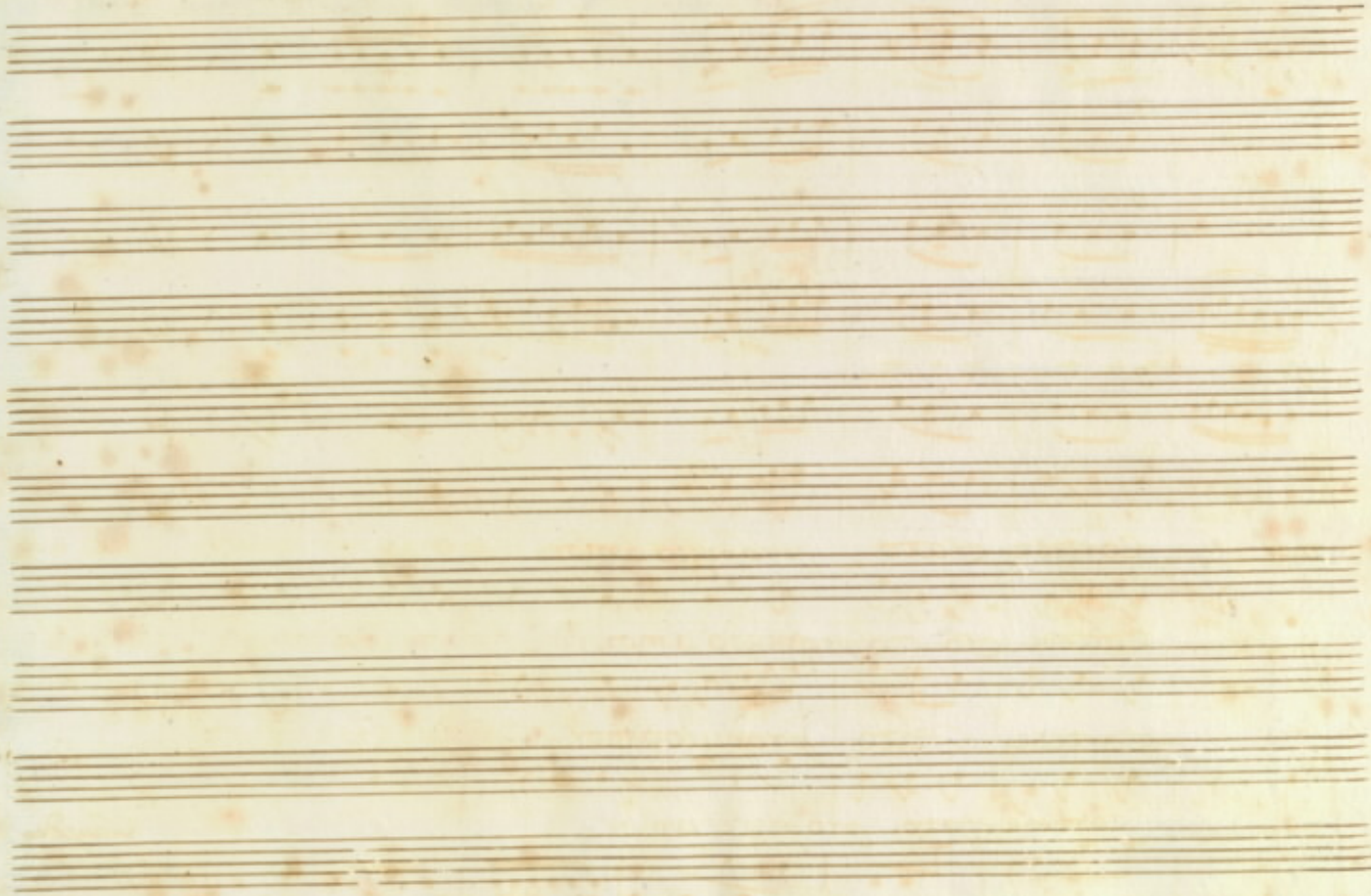

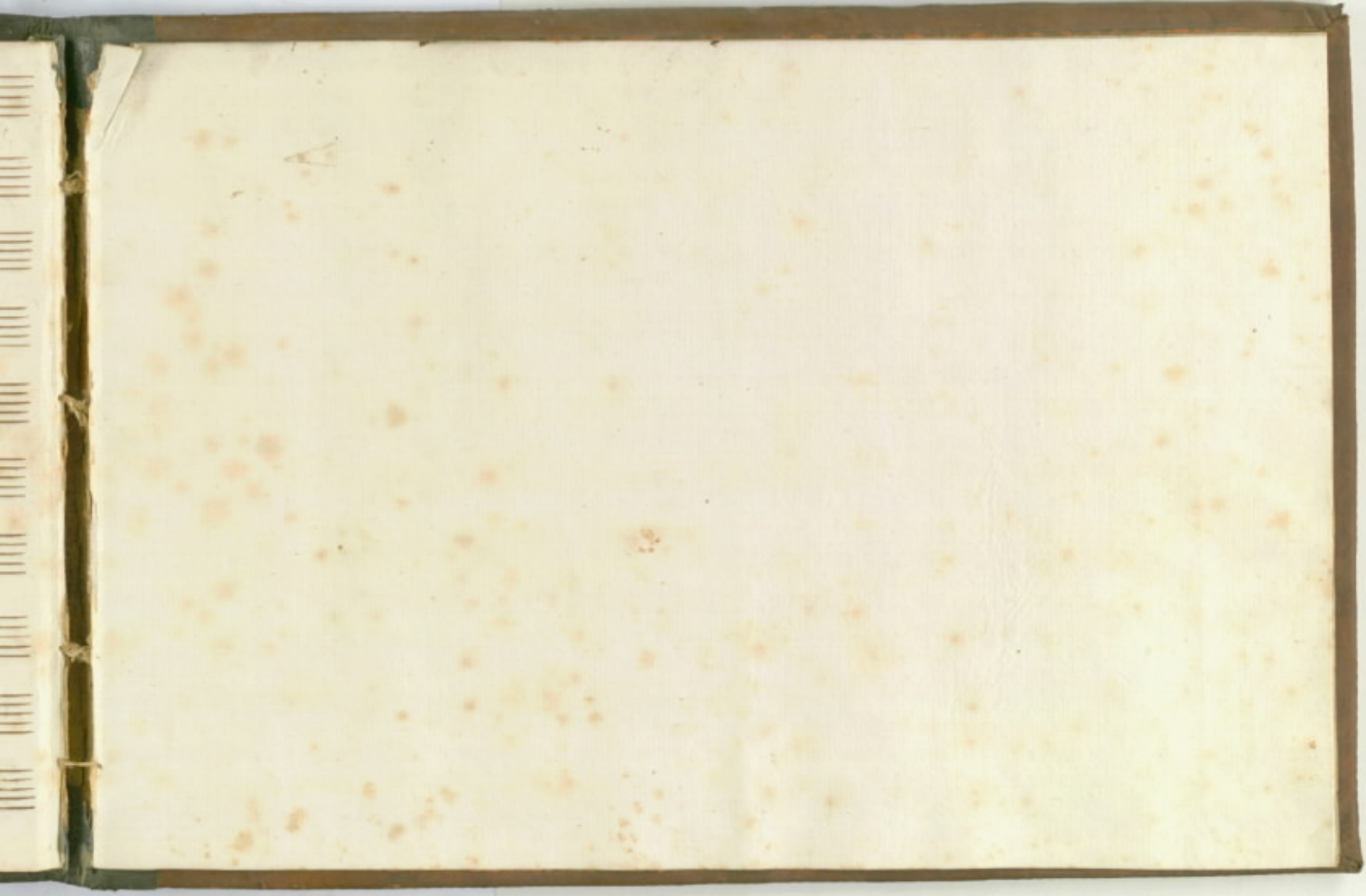

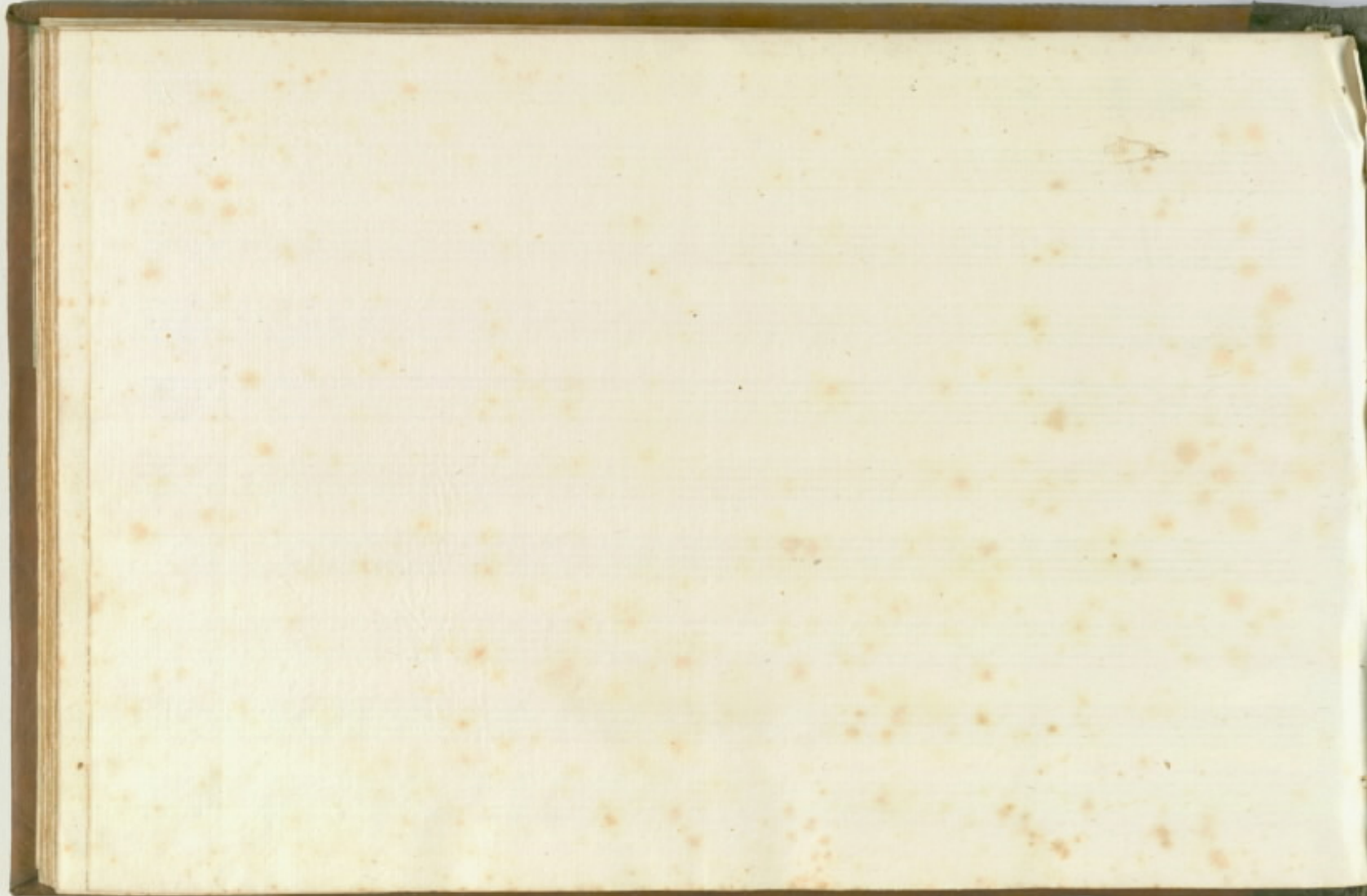

JOHN MICH

ANNON

