

228

[Faint, mostly illegible handwritten text and scribbles, possibly including a signature or date.]

FIESTA

QUE SE HIZO A SVS MAG.^{DES}

SE INTITVLA

SALIR EL AMOR DEL MVND^O

DEL MAESTRO

DON

SEBASTIÁN DVRON...

A 4, Con Brio la nera Clarin = con

Tras fiero en el sequioso Amor el culto ven el Mostraxa el año Jern

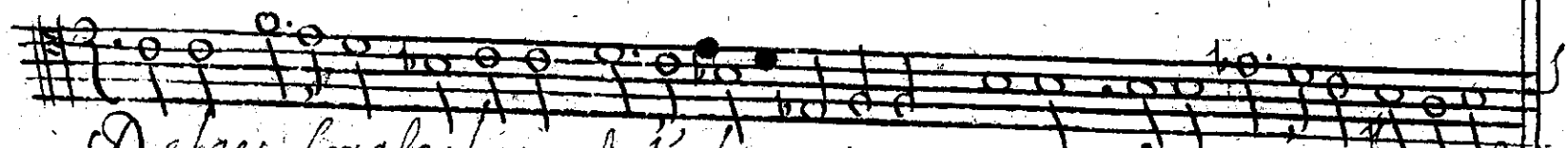
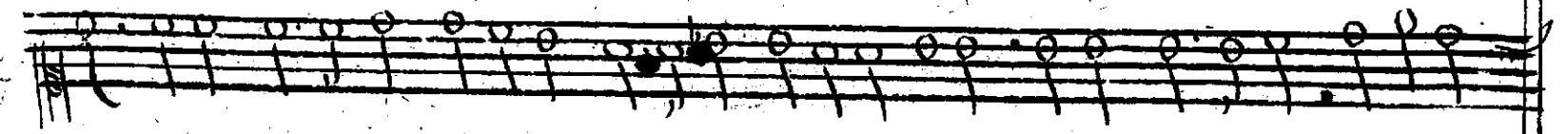

Debas foxalas luceral diale pxy teruo guera ia on con dex em su labi loy

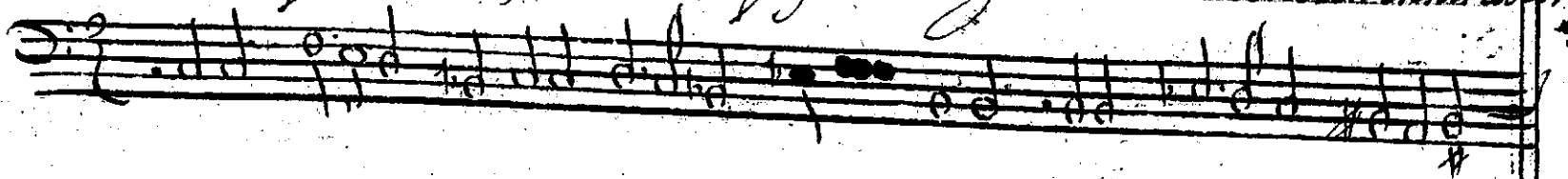

a través del Solamaruca Para que se bea Para solo aplaudir las @, Ar

de los pla netas

Alto con violines III

Sus pen da el aplau so la ac ción i la len gua Púe se en la su to fe lía que se

Le bra No es que sea que pa ren el que se sus pen da

Cop.

El a bril so floxe viene be' de Bida Dela sel' ba Ya caio im pe
 Es pe rando a que i lus' tra me beng alae d ad de' a bela Mi bendox es
 De sus le flejos rebiste la p'or' de mi floxes ta Puer si semo

rio so Aliento noa' en su Lu damalla el a ue ti xi ta
 ta por que Al caio De su' fluen' a el Pa laxo tis ne
 ran fragantes es porque Co p' am atentay el Al basu li na

434

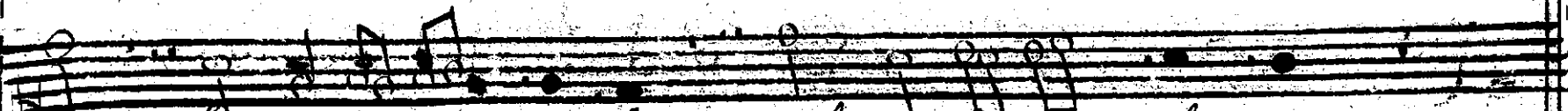

La fuente se ve la Al Abrego Ir me
 el Bastago curca desuelle la Rosa
 el día va hue lla La selba us tra le

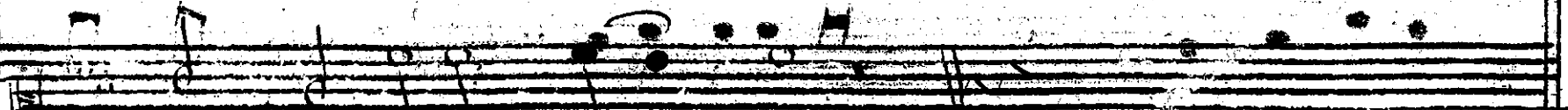

Del sol se pe re za
 Re to ce la fe za
 la flor m pu, re za

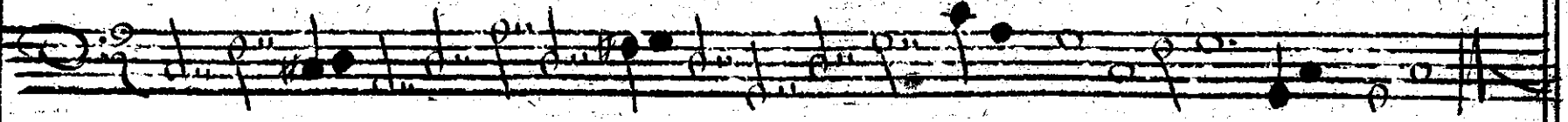
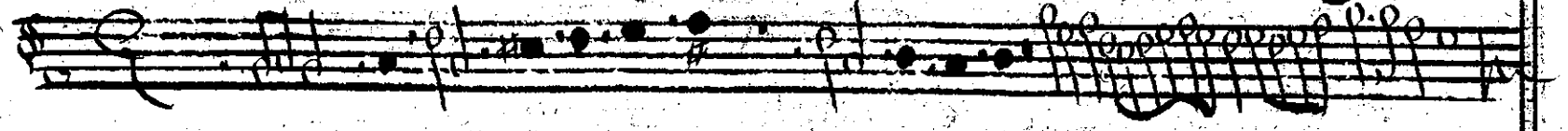
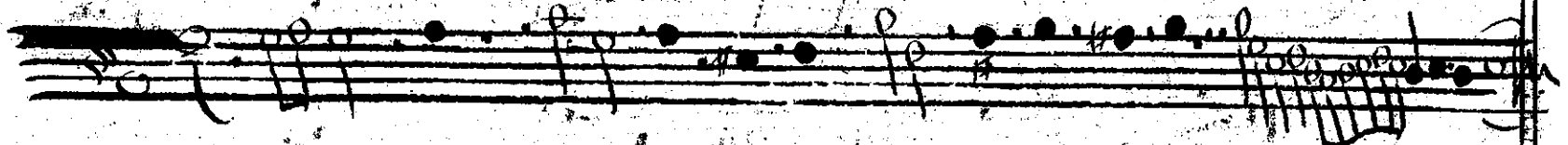

Amor Solo

Vib.

Yo soy un día mañana A la ventor de car los Puz son el A

ma y en tanso de xana di fi a l' guez bon el al to principio el fin aye

ros Puz son el a ma ye ye ye

Copj.

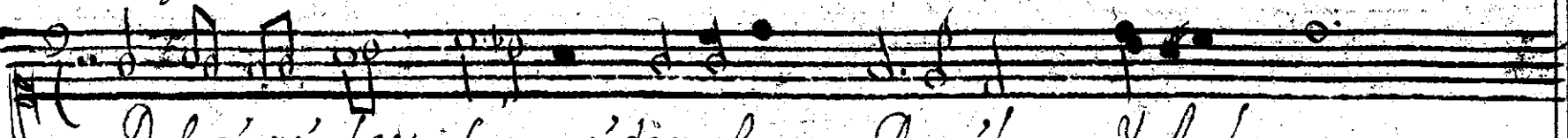

Del ar xir las fexa an' do en el Aguila Tel le on
Copias de Ma xiana i car los se co xonan des y len do x
Con quello grande este de a suso xas pon di do amor

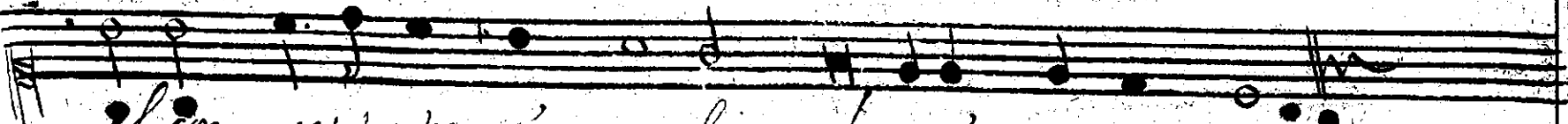

El con cepto tan i qual que hu no i pa re cen de
q, en tr an bos de i sa bel A Plauso i mi i terio son
Solo para mas obsequio. Po dre ce le bran te yo

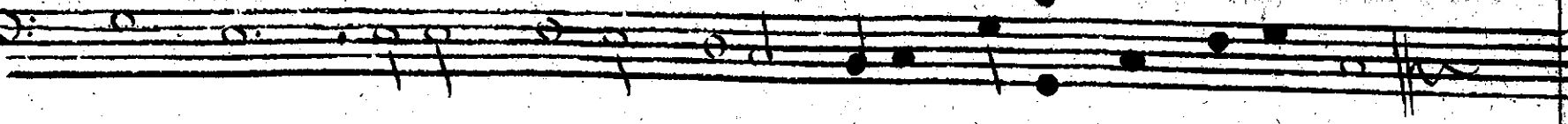
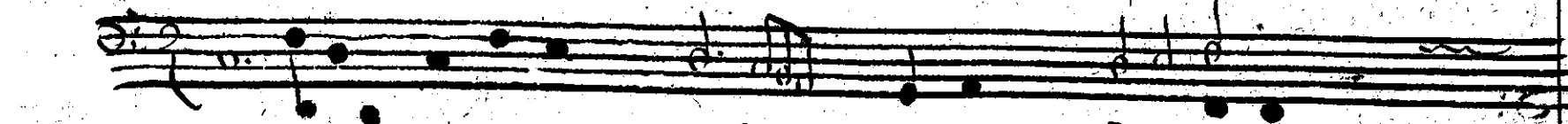

Seguid'

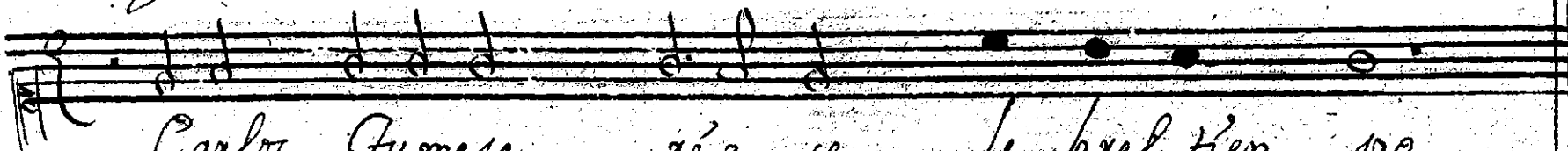

Carlos Fumejo x'a ce le brel tien po
Dessa bela ce le brel' dignos a plausos
Y Vo rotros lu vien kei As nos fragante
Para que le pi' tien dola primer sal ba

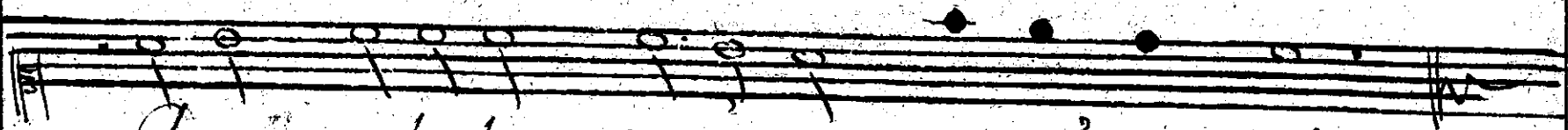

Fus e da des con tando por sus in pe x'os
El a mox que pro cede Ma x'a na em caa loz
Influ id' t'ra n'as mas no leuel da des
Di gael Canosa Cento de sua la banza

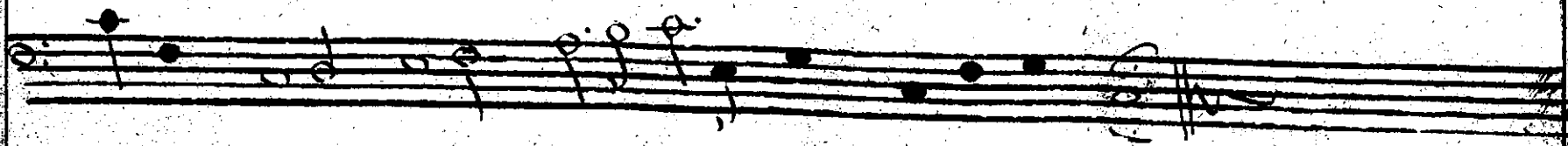
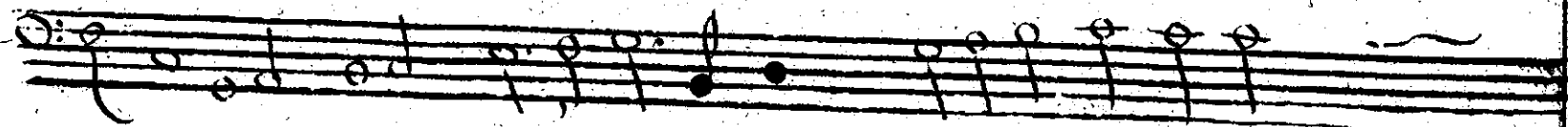

111

Armexa Lorna do

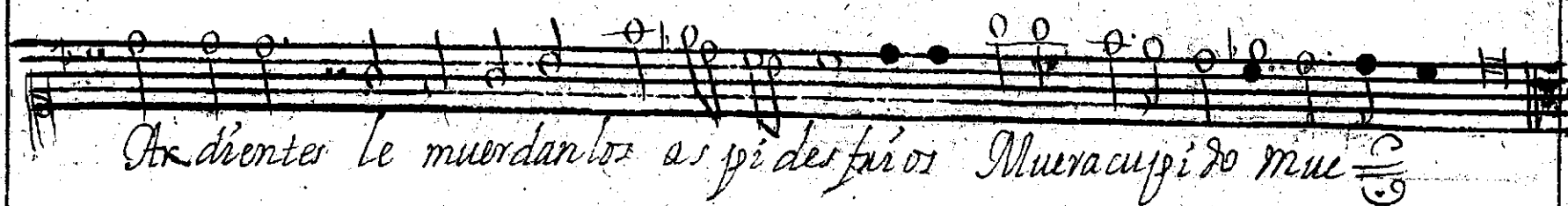

Ar dientes le muerdan los aspides fieros Mueracupido mue

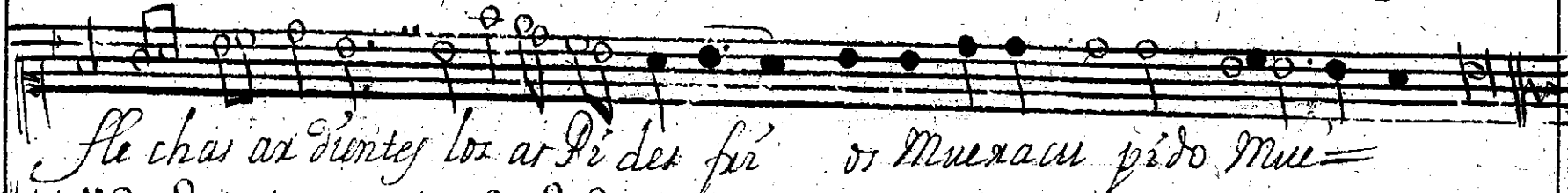

flechas ar dientes los aspides fieros Mueracupido mue

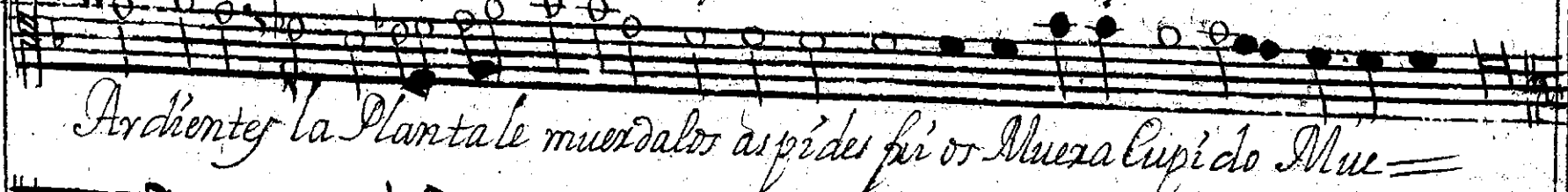

Ar dientes la Planta le muerdan los aspides fieros Mueracupido mue

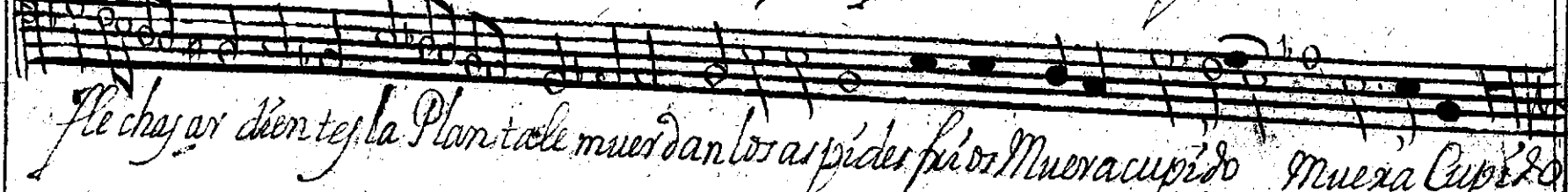

flechas ar dientes la Planta le muerdan los aspides fieros Mueracupido Mueracupido

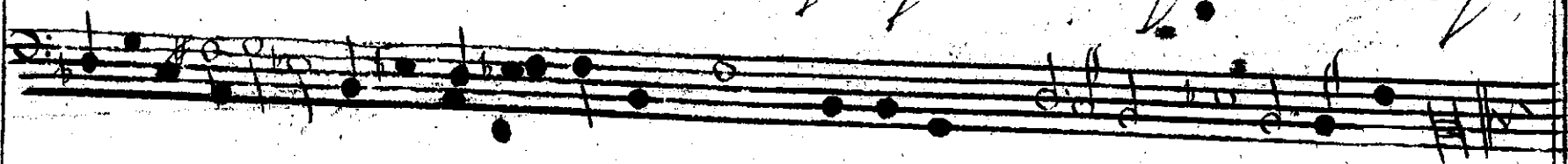

flechas ar dientes la Planta le muerdan los aspides fieros Mueracupido Mueracupido

Do ra dalu cientes fexa en cuió bri llante Sirio

Son fausto del día con Ponpas dell'ielo áurora estrellas Planetas i Signos

Yaeléco ru abedel mu sí coencanto lei pondende fljos labor del olín go

Diana

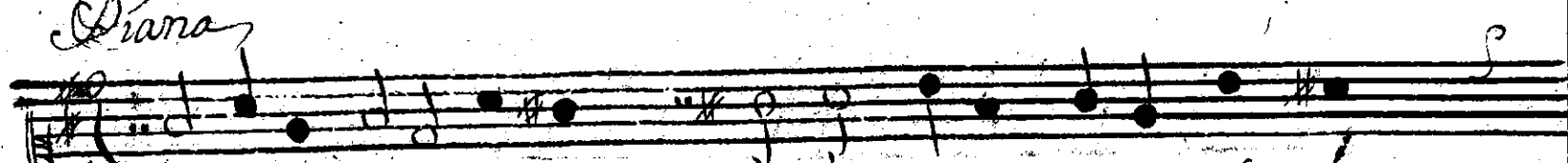

Triunfante sólo a aquel B. h. 1010 Dios al t'bo

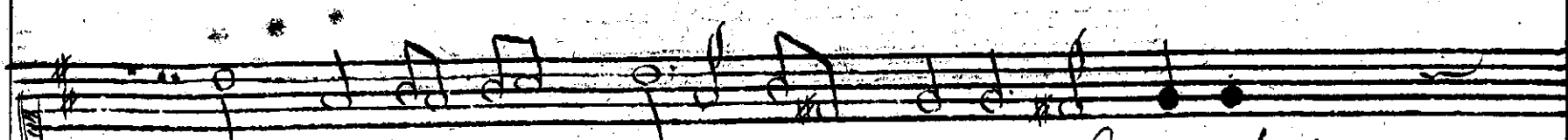
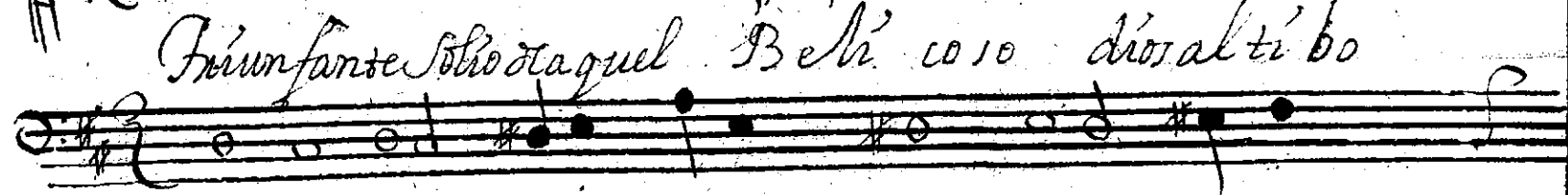

A quien del au xel fa brí ca on Girnaldas

la fa mala vá el ba lox el pe tí gno

644,

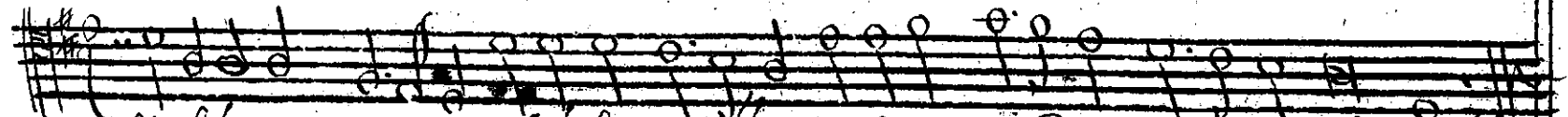
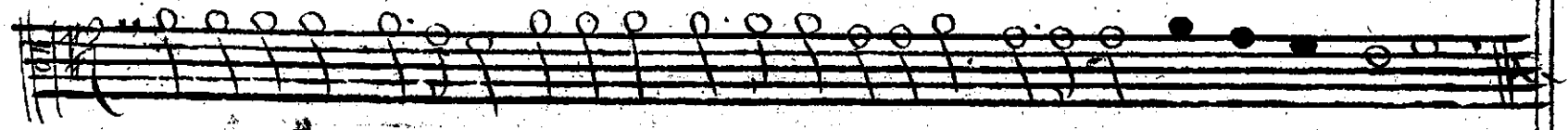
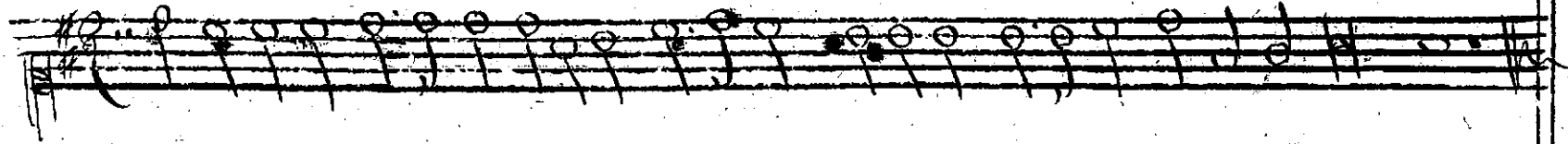
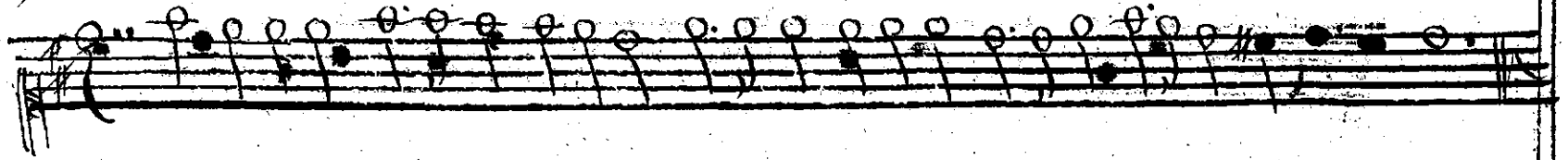

Yal bagopxe cepto en tabelleica salba de s'ier perde Brance son eor los Libbor

Clarinet

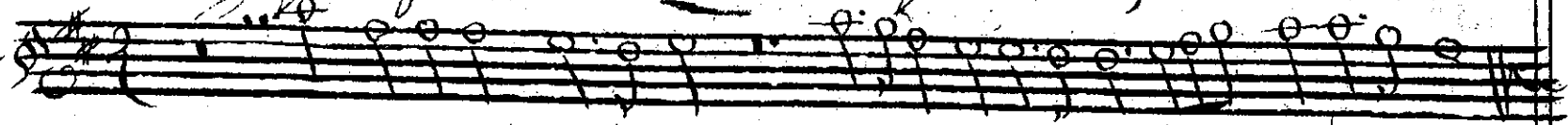

Tambal

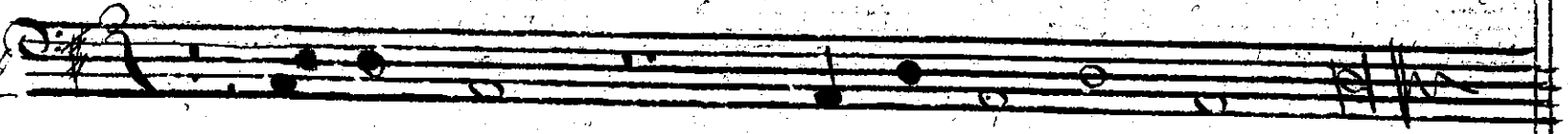

Diana

fla mante al corax sacro V'ro doreo V'lezio

o lin p'ico numen a quien o be dezer el'

A Gu' lael. Va'io lae fexael a b'is mo'

44^v

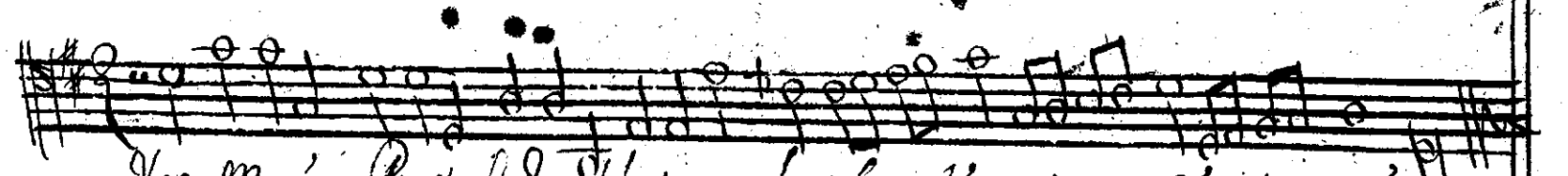
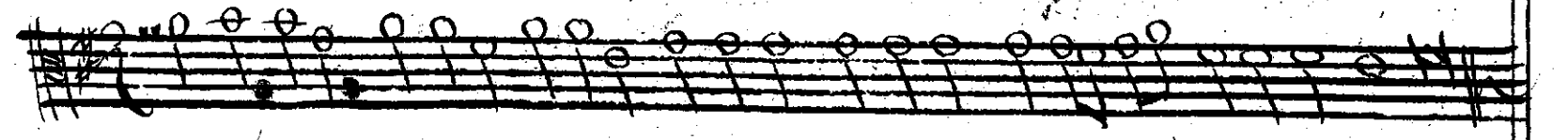

Ya en Música Puesto el Oído de los buenos la avera di's para suar diem te granizo

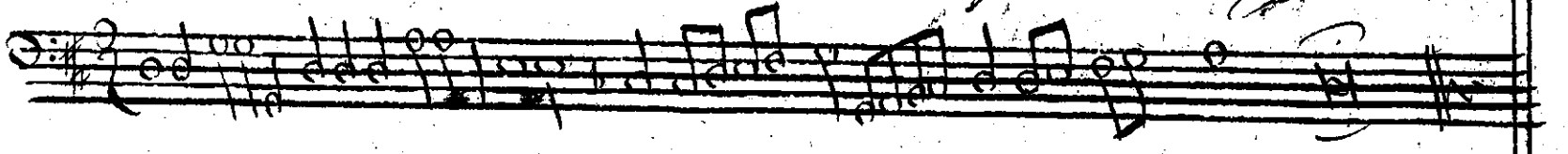

Ad

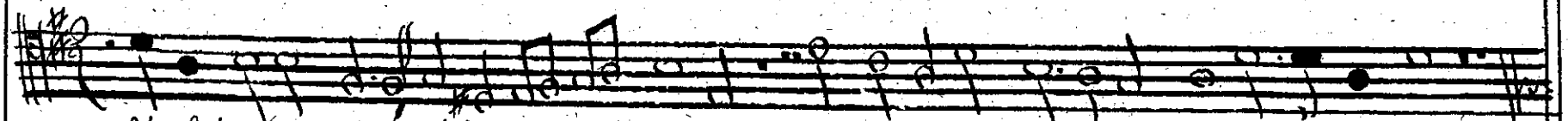
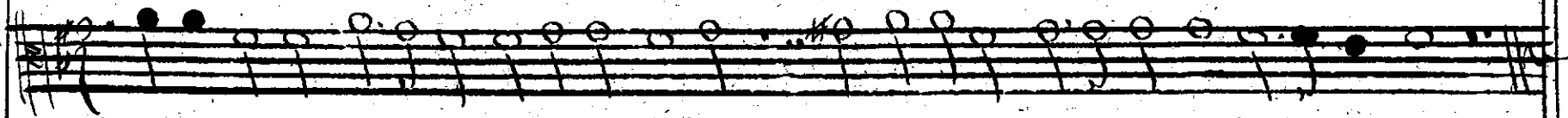
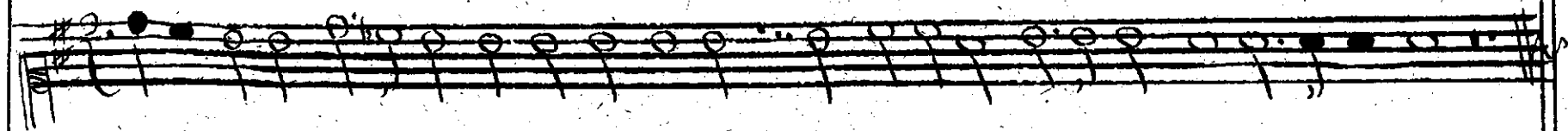
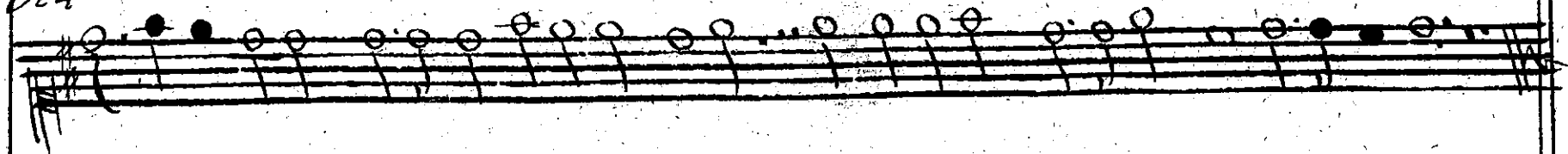

Tael e' casu abedelmuni' coem canto. Ter Pondente flejo la bor delo lin po

1^o

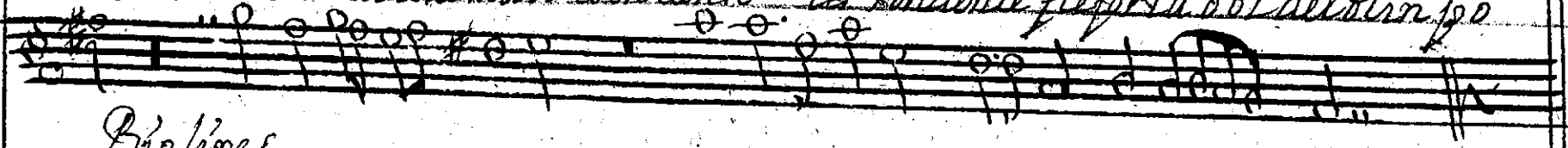

Violines

2^o

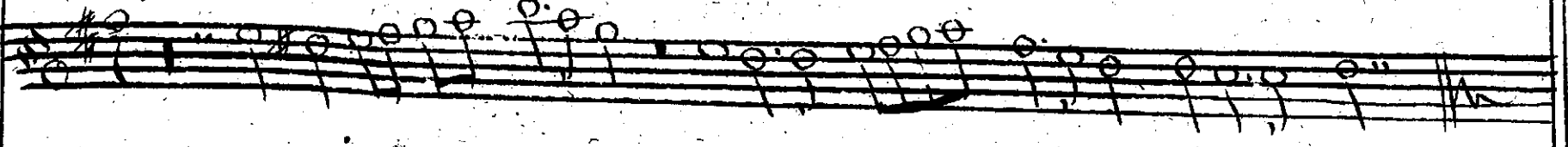

3^o

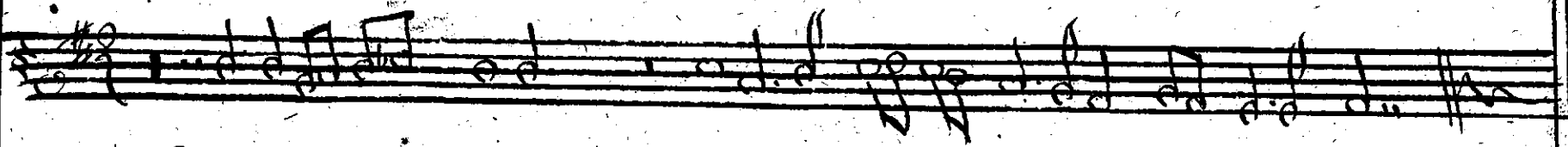

Tael bago pxe cep toen la belica sal bade sier per de Bronce ionecor las si'l bor

Clarin

Tinbal

Ya en Musica puesto el Oido lo bueno oír para la eferax mandante Granizo

Canto

*A. Polo
Maate
Supia*

Y *ia qⁿ* la sel ba di' a na mem'rao A viento de r'ado del
Y *ia* p'osex p'ima q' numen Benigno descien den mi'errojo del
Ya en fin luna exmora q' el animo mio es beasise lo gra sa,

Bul go p'aji co que lo q' queres dea Polo de b'ino Dimelo
 oibe b' castigo que lo q' queres de Maate de b'ino Dimelo
 box que te m'bo que lo q' queres de lobe de b'ino Dimelo

Alomij,

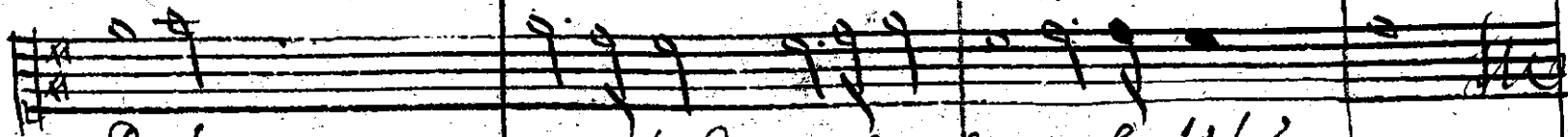

Dílo questo q² quèeres dea polo di' bi' no
 Dílo questo q² quèeres de Marte di' bi' no
 Dílo questo q² quèeres de Iobe di' bi' no

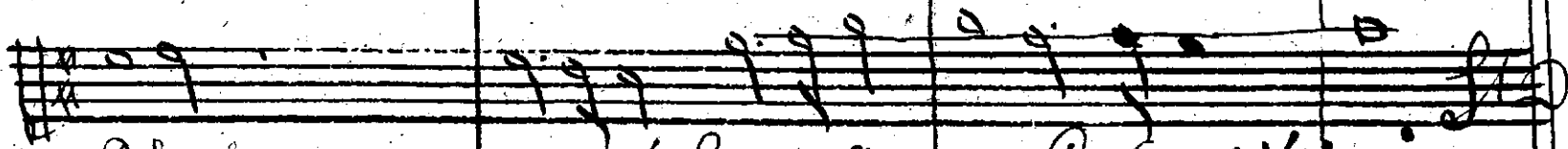

Dílo questo q² quèeres dea Polo di' bi' no
 Dílo questo q² quèeres de Marte di' bi' no
 Dílo questo q² quèeres de Iobe di' bi' no

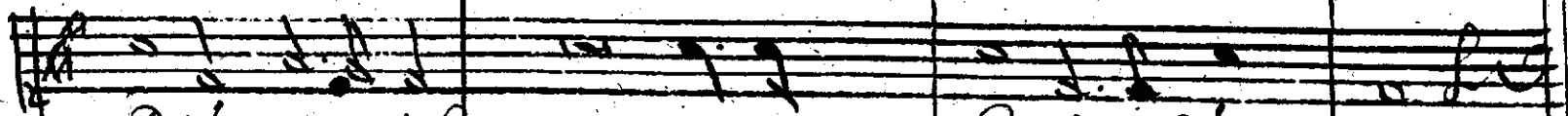

Dílo questo q² quèeres dea Polo di' bi' no
 Dílo questo q² quèeres de Marte di' bi' no
 Dílo questo q² quèeres de Iobe di' bi' no

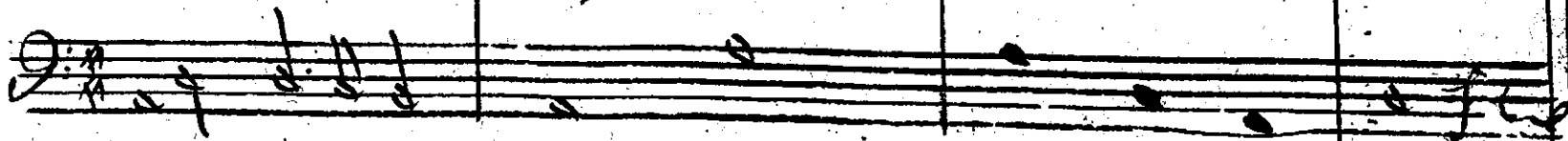

Apolo Fanto dea mor elul traje Superna sum apodi do quemendi do
 marie Fanto en suo pro bio biolento tuboz má der d' ad in flama q' má llama
 Júpiter Demado má indigna non estimula tu es quí bez que tá bez

en tua canto mi co ra se tam solo des pira Bolcanes el labio de serge cho lai ra
 en cen' d' da con tu aliento bozaz ilumina De apolo el castigo de Amor en la uena
 Mi da con i' tu la zom bí b raxi an que xé do el laio in tu eno Yel Polze s' in diu do

Baloxala umbre

Para q' u confu sion e du pla quem electruendo

A la fuente de dex

Diana

Para que

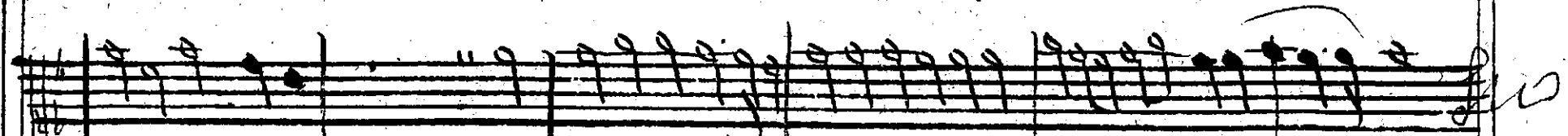

Jenío a la quinta

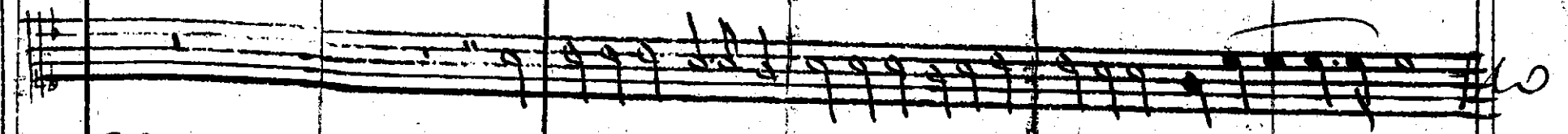
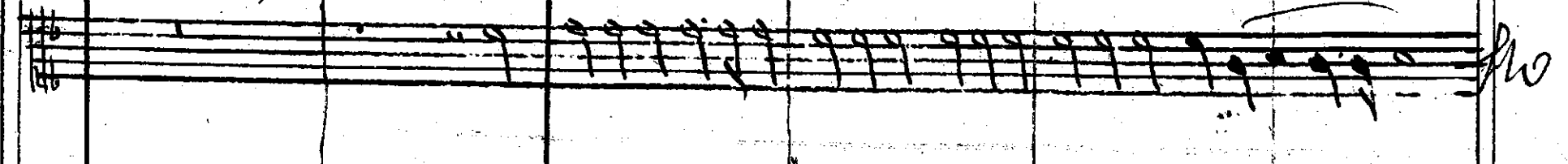

Diana

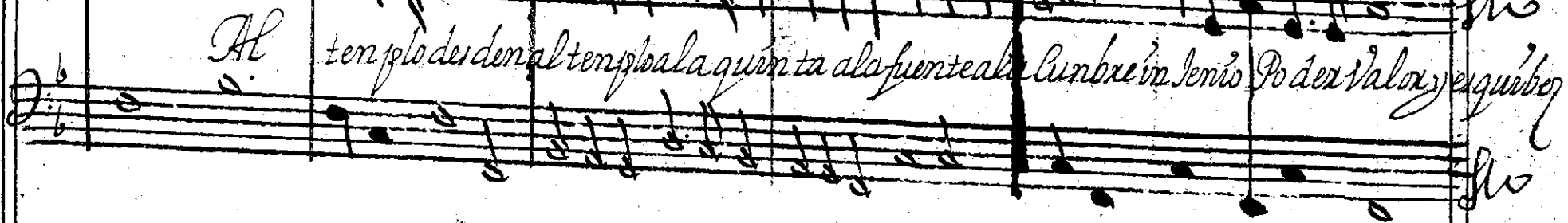
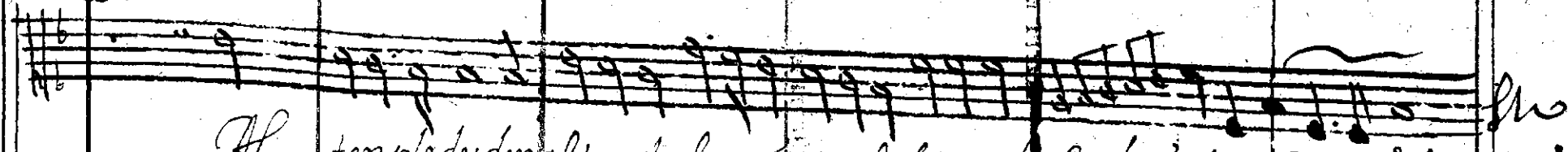

Al templo desden al templo a la quinta a la fuente a la Cumbre en Jenío Poder Valor y quíbrer

Quem porta a caixa da Deidade amena e de amoxenla b' d'ala alma amonte

Viol. II

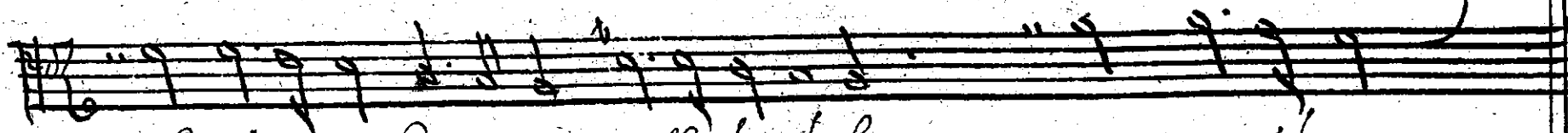

Quem portatq' contra sus flechas volantes es qui boax
Quem portatq' fiera veldad alogante de mas per fec

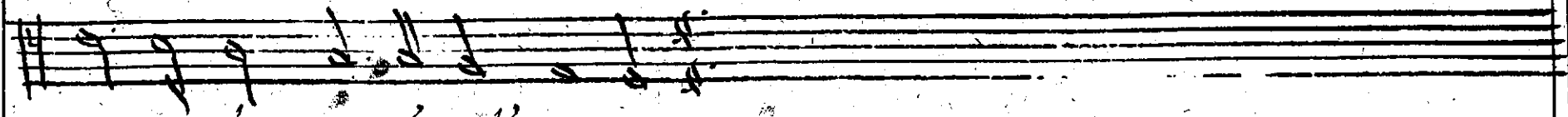

pa nes los ce nos d'is pa en
c'ones sus colex as ar me,

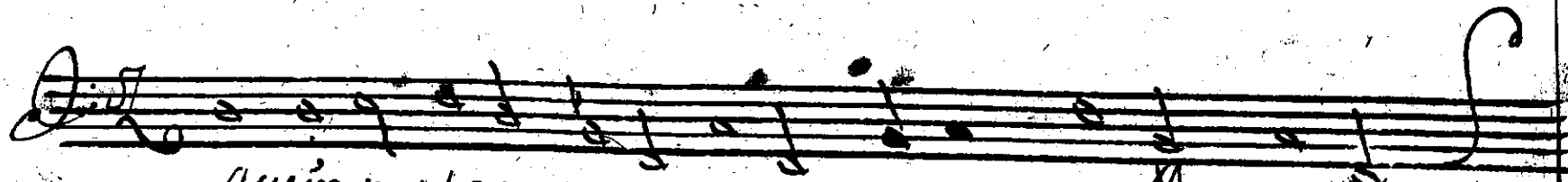

Quem porta

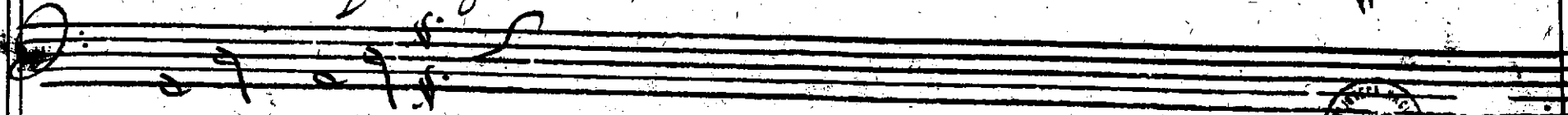

Almox Wey,

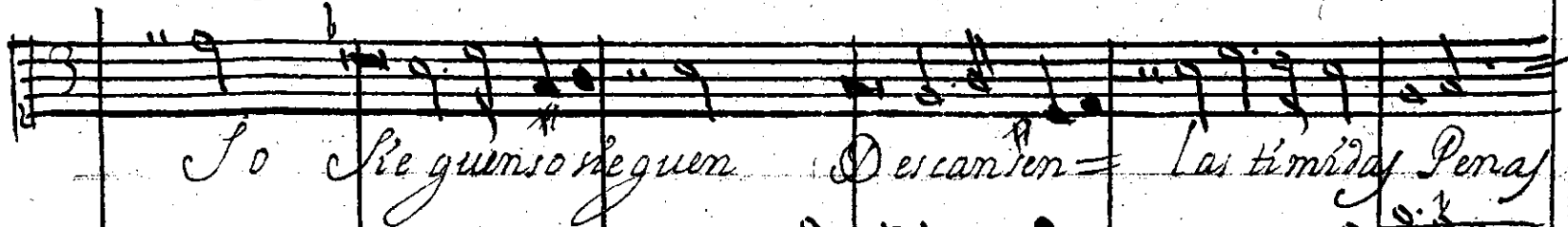

So Reguemo Reguen Descansen = Las tímida Penas

*Biguella
Flaxco*

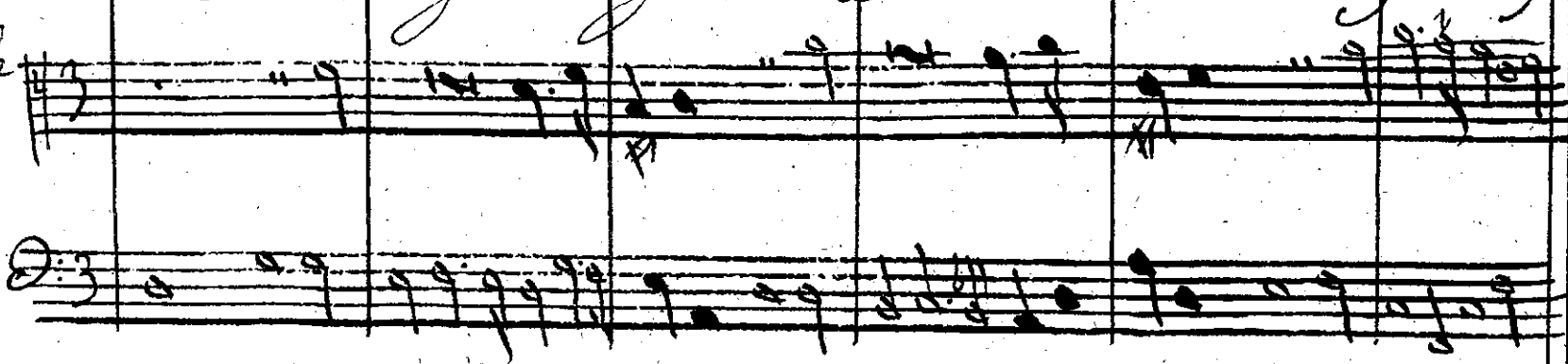

Los tristes a fa nes y Sir ban lormalis de a li bio entoy maley

Los tristes a fa nes y Sir ban lormalis de a li bio entoy maley

So Requiem requiem des Can sen des Can sen

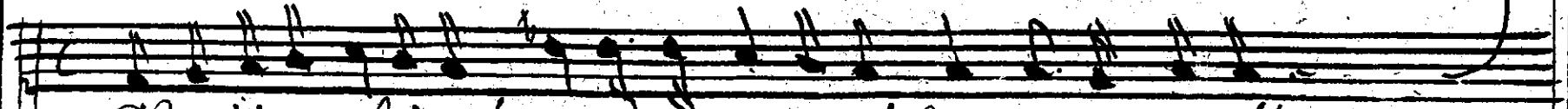

No so' yo aquel de gobo xaz encen di' dobol can in tra table
 No so' q' vala tro do sel de los dioses de si co a lo gante
 En fin no so' yo de lasi xaz de Bemus sa grado coraje

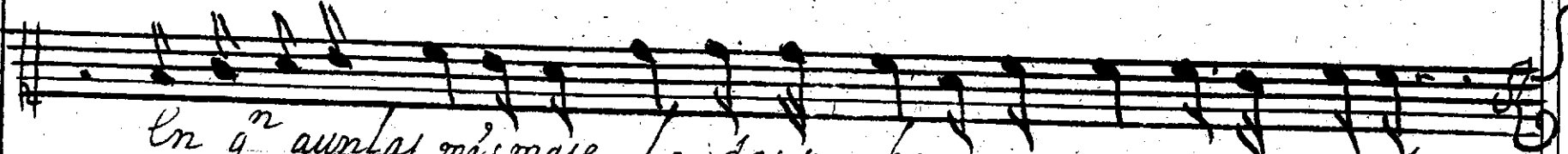

En q' aumta mis mase la das pa be das o que mano ax den
 Su guax guax a' Jam do los fueros sa grado de tan vas de idades
 en cuos a lientos ley pi' ra cas tigo su bot o su i' mafen

Biguella
 Largo,

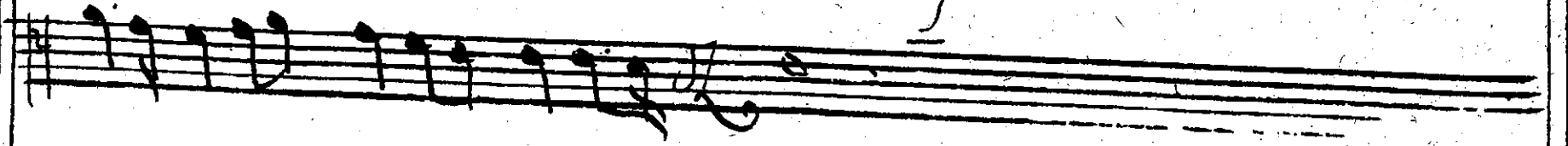
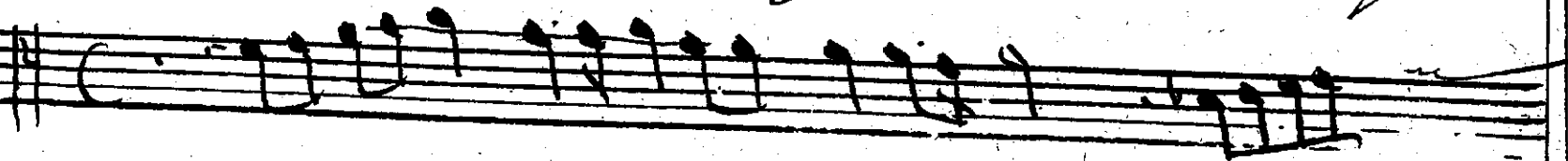

Pues como es fácil como es =

Pues = como =

Pues = como =

q' a' a n' i' b' e q' a p' a g' u' e' l' o' n'
q' e' n' m' i' o p' r' o' b' i' o' t' i' r' a' n' a' s' u' s'
q' d' e' i' d' a' d' q' f' a' b' r' i' c' a' m' i' o' n'

ce' n' d' i' o' d' e' F' a' n' t' o' s' b' o' l' c' a' n' e' s'

l' e' r' e' y' m' i' c' u' l' t' o' p' a' s' f' a' n' e' n'

p' e' r' m' i' t' a' m' i' u' l' t' a' d' e'

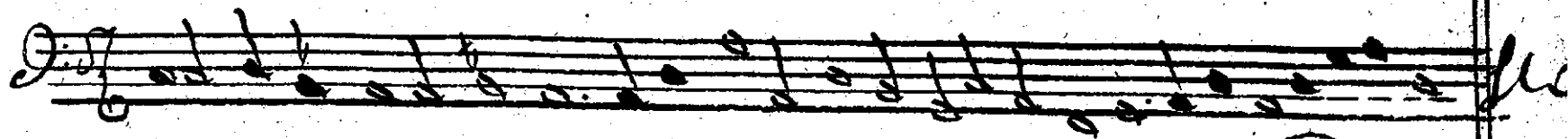
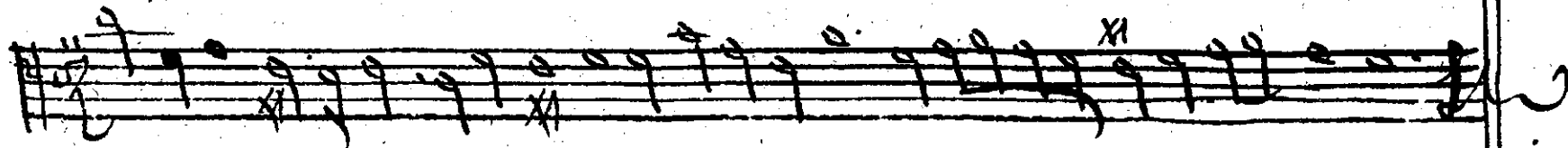

Recuerdos

fa

Pero ¡a galafa t'ga tandem d'el pecho ¡ace gun deia l'con

to gal p'ita en ca date moxq late y ¡a q' el berde centro

den maxa n'a do bor cafe que con pone la fe on dosa tema, cu'

dad de los rances se guaresco de que quedan las coleras a canzar me de sí

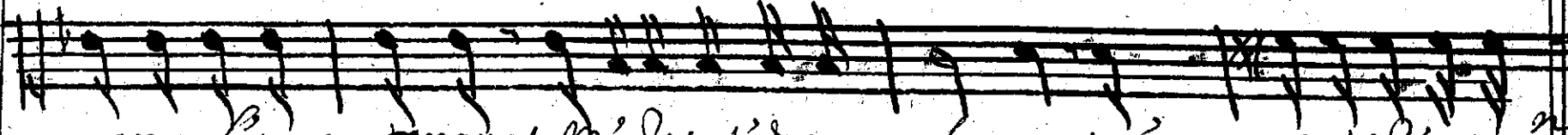
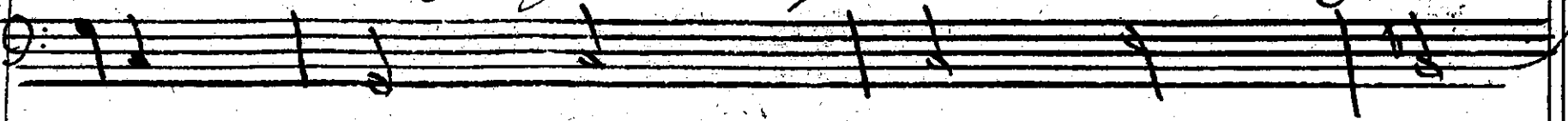

ana fiamen tregua más degetida a fany ien este ris wa q

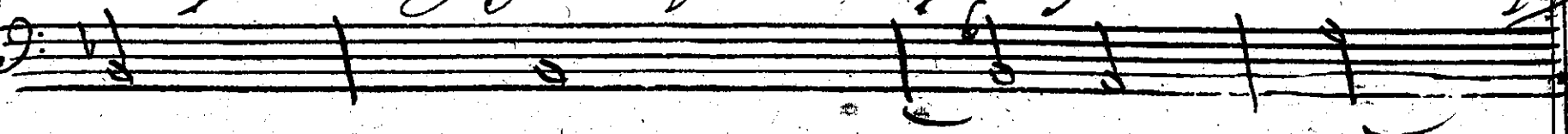

or para queso brel de canse la zola case qui emdes collo

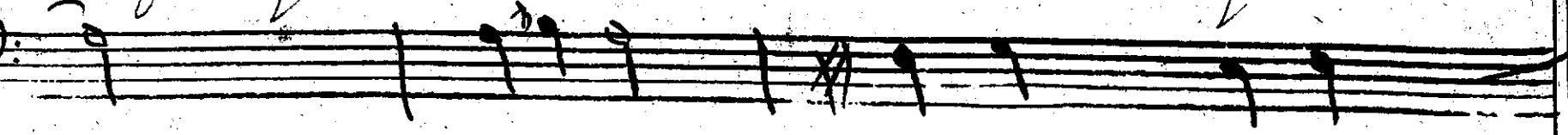

Si bade ca tre entre guemos a esta dulceli con la delos mortales

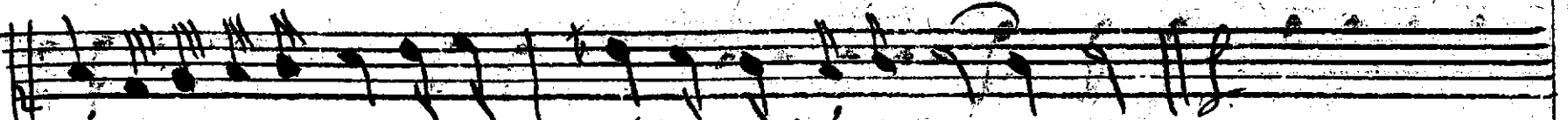

bi da guies el efecto or lexon más boyes an tej

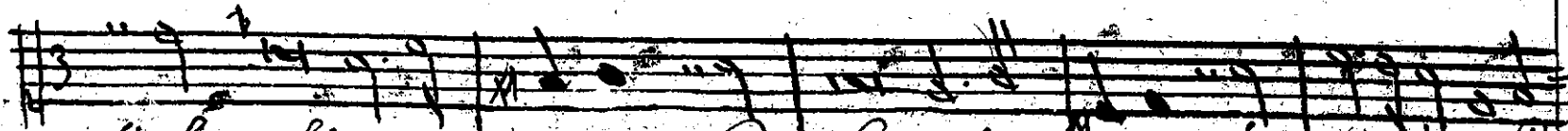
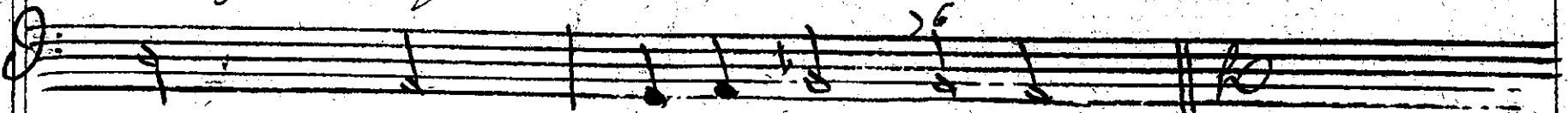

No si guens = De cam sen de = Las timidas Penas

Biguela
Carco

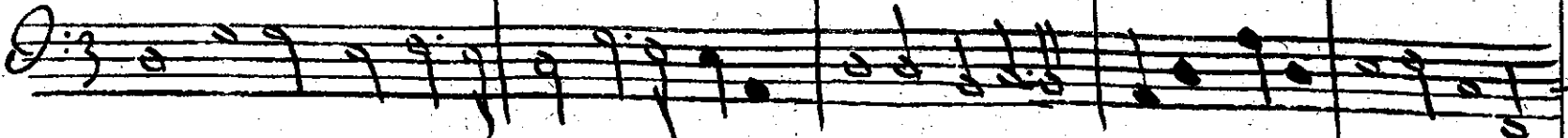
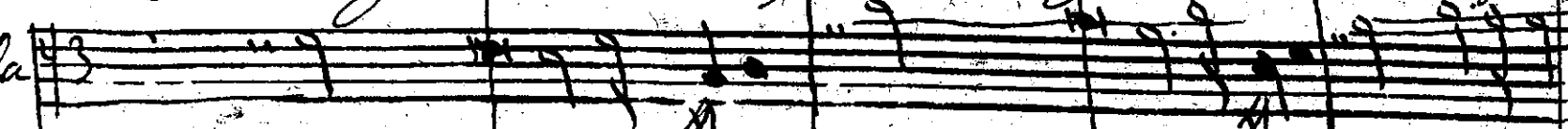

Los días te a fa nes y irban la maleda ki bien lo ma

les Lo seguemo = Des con sen de =

Des cansela moa Mai q' me d'ixa Cansela moa aben'

Bistones
 1º
 2º

dra el sueño con traelte moa Des cansela moa de'

Veneranda

riso

De la morla ax po nes qon pa má ce no Triunfos con deus

Jupiter

didos má no de sechos Del alaba los ia temes bio hem

Marte

Diana

ganza Thimba vá ame daenta dea mor la alaba em es ta

la fi' ne, ca quie brel des b'io que aung parece broncos ma que

A Polo

b' d'au los de li' xros a mante d' i' da en esta si' ya

Jupiter

nasulo uxa bas ta mi' uencia el go dex desta flecha bunte las

Y ras Ce ro que se guax ne ce de bi' ra n' as

Marte

El ba lox del ce lo las al mas ben ce

Que nos bien q' sea n' me con lo que te me,

Crana

A Solo

Salad xerasal p' quem lo tor ad pores Puedo camun la bida ye

Jupiter

nen las flores B'bo ras cor del p'ado m' du p'ed r'chos

Quien di xa q' un p'or orado tem ce un p'ido Y para que che m'nos a

Apolo

Mor sus ar^mas el es tuendo la bise de la a menara Marte suenem^{ty}

Marte

tron pa por que a sus ta do Cuando en cuentre el abiso de me lestrag ~~Buestrag~~

Jupiter

Voces mea bi sen a un tiempo di ga la di so nan cia a cor de de tar mania

Violon

Se començay Alarma al = Alarma

Amor *Recitado*

Que oíox que panto q pabor q m'ie do es estea qⁿ hoy

trado mi' de nue do Cede' balox in Justo solo me de jogaba

na delus to In' duda de di' ana la cole xa ene

míga des cur' dada co siendo má fátiga se aprobe cho humana

del o'ro uiso palido be le no men sego ala apacible ead

del me no A don des se ma donde, velo ar' rado u' pro

curo n' en cuen tramá uí dado a pe dajos de sechos los do

ra dos ar po nes q blanco de amo ra los co ra to nes

as p'ides fueron de re bel des sechos q u'emp re aben ce rechos Co ro

na xon mi' frente del auxe ley o nunca alober leley de

mi ene mi' ga d' d'io sa Vi ni' exa mi' o s a d'ia pexo como este

d'ia tanto oprobio mi' cole xa consiente sin q' entlamaj de zame

Júpiter

Amor

Amor de ten te lo be go co tu ira mea co bar da pa ra q²

Apolo

Amor

no me ben que Amor a guarda no a po lo te mo tu a me na ca, fi ex a y

Marte

Amor

pe res to lo be ex a y Amor es pe xa qui ta mar te omí a mox en fi xe

Drama

c'ido A brasa ra tu'noyo o'ie Cuyi' do'

Orana

huie huie et ar dor

Buie huie co bax de

Qui asi solamente se

huie huie co bax de

huie huie et ar dor

Al. mox

Miente = el que se ha huído temerá

Libres de vençia Piedad es quiber i bala

huir = traïdor

Grab' an la fle chas de amos mientel aboz mien - 9^o de piten o fensadeun

Segunda Tercina

De cuanto y el forjo el fuego de la ignorancia y no des por de acupido de la ofensa

De la ofensa

Delos fensa de di' a na delos fensa de di' amadé di' a na

Delos fensa de di' a na Delos fensa de di' a na

de di' a na Delos fensa de di' a na

de di' a na Delos fensa de di' a na

Arda Suenel mastillo Arda Arda Arda
da Arda — Arda la fragua en la las bridas Suenel mas
da Arda en la las bridas Arummas q las asuas Arda la fragua Arummas q la
Arda en la las bridas arummas q las asuas en la las bridas arummas q la

Suene el marillo bida la fragua bida suene el marillo bida la fragua arda en ella
 t'illo en ella la bida Arummas y las asuas Arummas y las asuas bida la
 suas en ella la bida Arummas y las asuas Arummas y las asuas bida
 suas bida bida bida = en ella la

Vidas Aun mas q las asuay Aun mas q las asuay Vida axda,
fragua Vida Vida aun mas q las asuay Vida =
Vida Aun mas q las asuay Aun mas q las asuay Vida =
Vidas Vida la fragua Vida Aun mas q las asuay Vida Vida

Solo amor

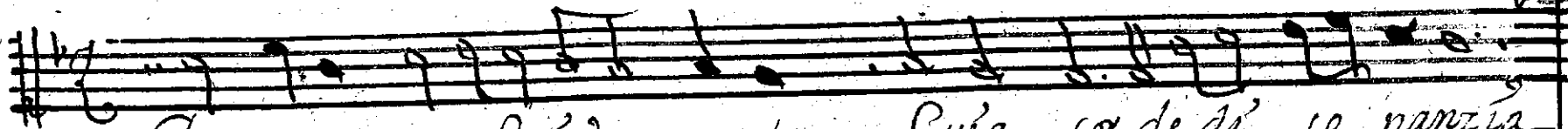

Fe moxer que cur' does es te Cura co de di so nanzia
Q ue sera quen a quel viso A bo te sanie bla Pa da
Q ue sera que alos de flejos de la guerra que de cata
Q ue sera que aun mismo tiempo Algunas B blantes Brasas

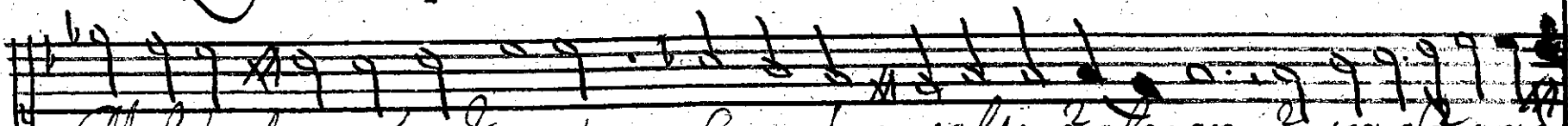

Mel da Armonias q amutan Con sobre saltos q alagan q sera q sera
En el humo que se a lo ja itano che q se caja
Sobran al Cam po rubies Para en cen de ex meraloas
Dup li cando se en cen tellas Son chis pas y salamandraj

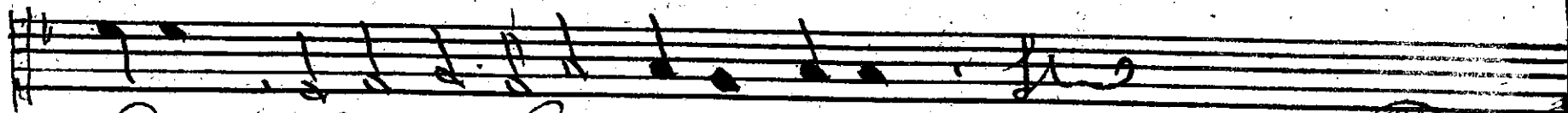

Causa q se xa q se xala Causa

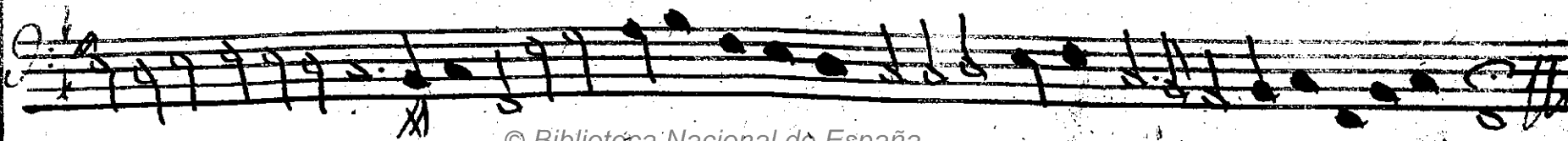
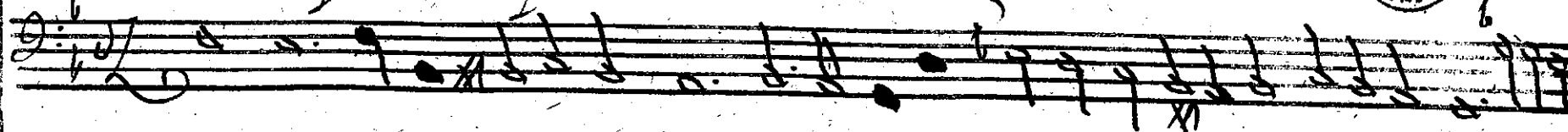

Solo Gracioso

Viendo que se que zuelo la paz estava Para Alastar los
Yo que for la se no xa do na no xaria Quise arrear un y
Con quena que ta antigua fragua bida da Donde arria Bul
Yo con los treiza yales estamana na Esta Saeta

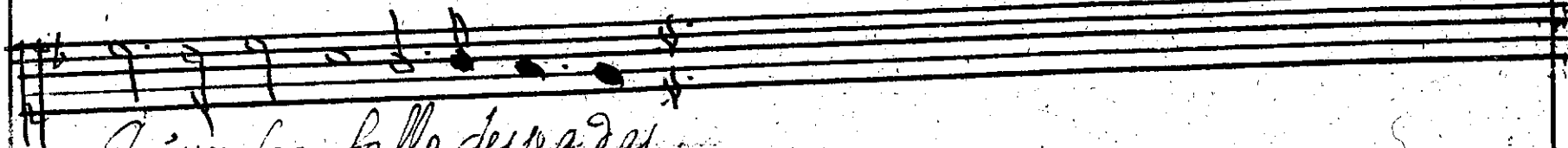

Fu un fos fallo despa das
flechas Como un as natas
cano sus fibigomas
hize Para qualzava

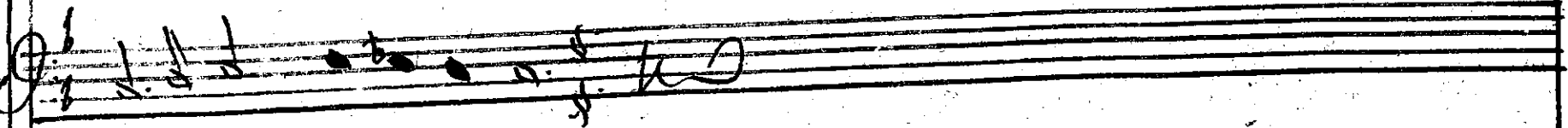

est. *Suplex*

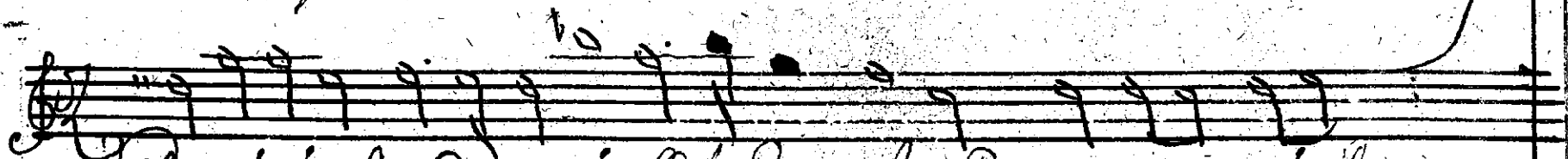

Que bibrela Cuenda la flecha eno la Be-za que la A

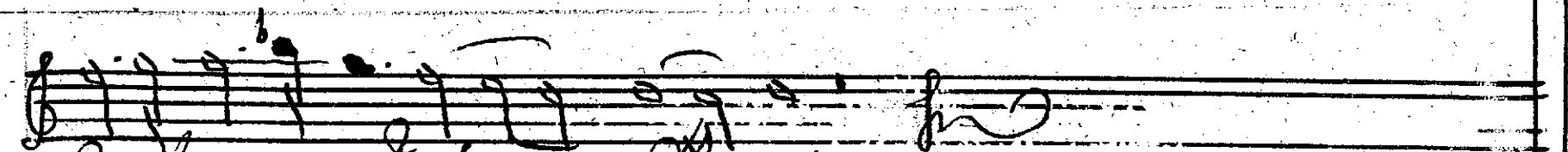
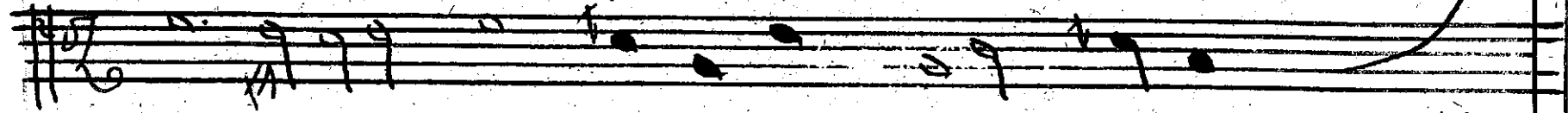

Lo la yara q, la Pier da,

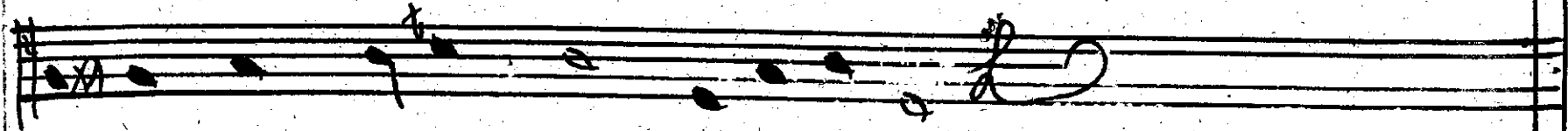

Cop^o

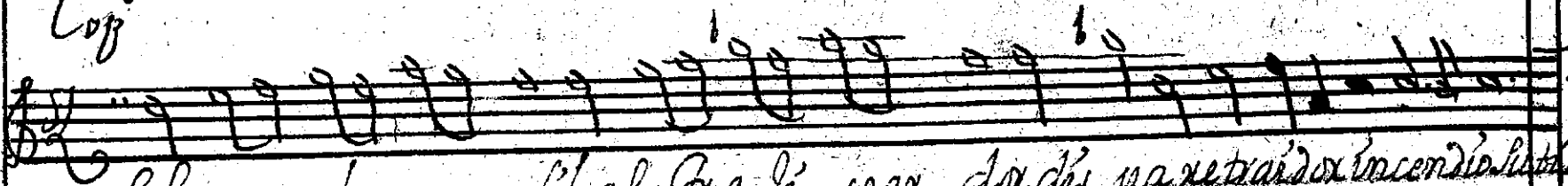

El cor bo marfil al Bra di cor do di pa retraido x incendio listal
Bi Bra do co meta A lo io sin tueno esu pa el beneno Jual ad aseta
Mi Pecho a me nace ti ra no san giento Arpon q, el vi, el vi, des ore

Que aun q me de cuerda mi a ma da con go la Be ra q, la H
Que por mas q Muerda la flor de la o la Vera
Que aun q su xa a cuerda q triun fa y des po ja Vera

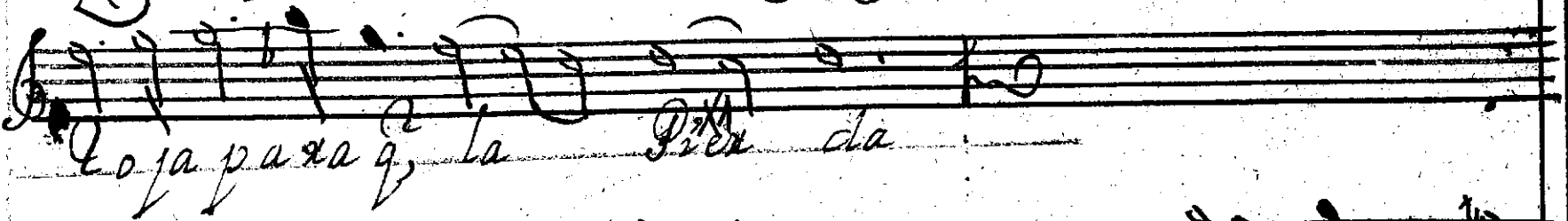

Lo ja pa xa q, la Pier da

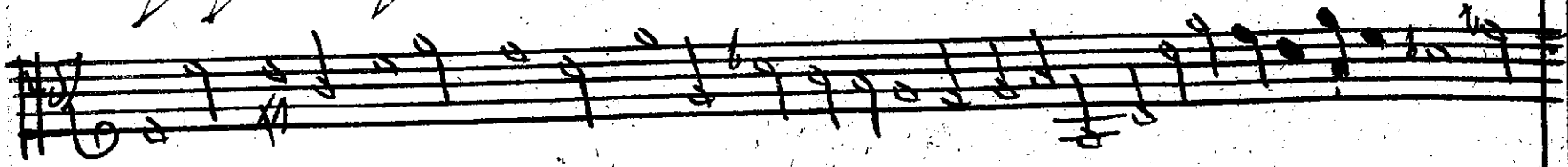

Marte

Amor

Donde us cobarde no se Pero si lo se pues se q' bu' ag' ti des p' i que ma'ia

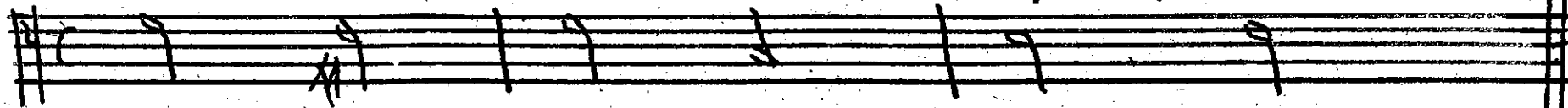

Marte Amor

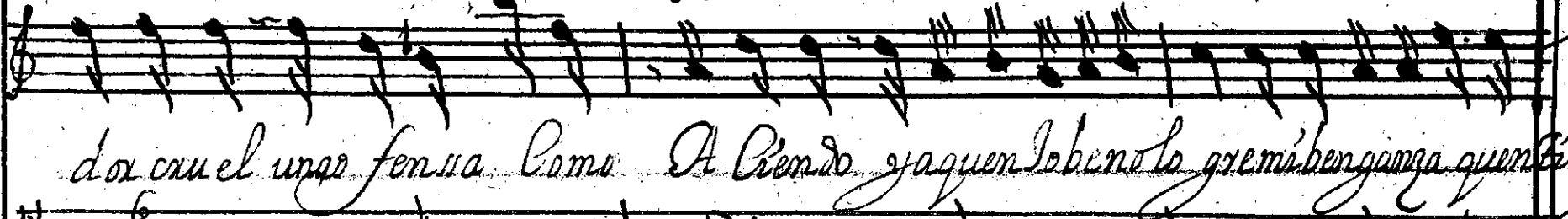

dor cru el ungo fensa Como A Biendo ya quen lo beno lo gremi' ben gansa quem' b' "

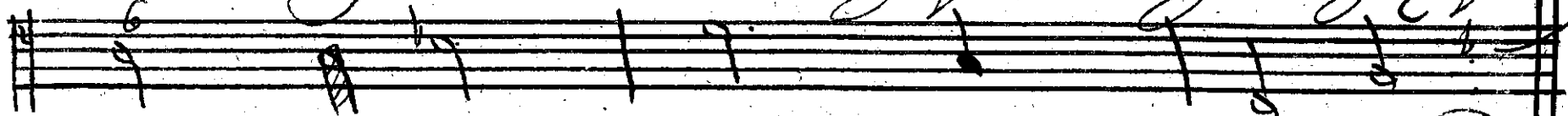

Marte

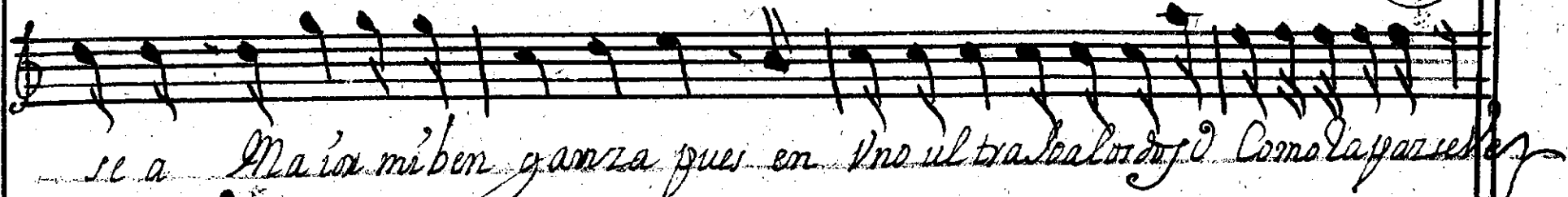
se a Ma'ia mi' ben gansa pues en uno ul tra la lo d' i' Como la p' ar se l' "

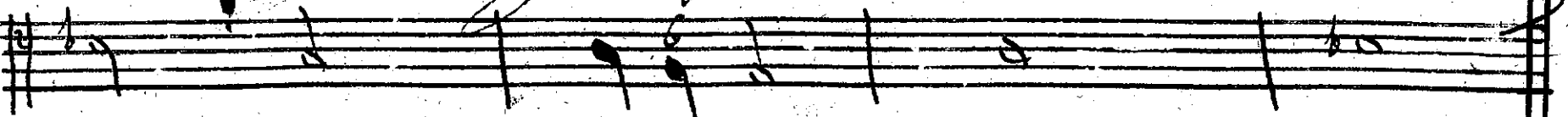

Quedo Vez, Oigo Ma' ras pues no de para un fiel en q' en el flam, es'

Amor

cu do del balo no puede aca y n' p' re' n' t' u' r' a' n' a' P' u' e' t' e' i' c' a' r' m' i' e' n' t' o' d' a'

Morte

re. A tu lo caua n' d' ad' q' a' g' u' a' r' d' a' s' d' e' s' P' a' r' a' p' u' e' s' D' e' x' a' c' o' m' o'

Amor

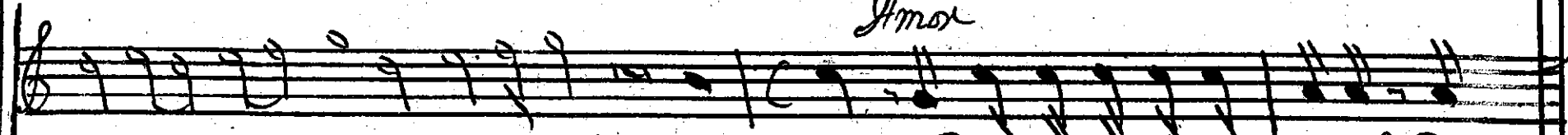

má es pe xax de sa' xatua co me tex A tanta sa día Solo ves

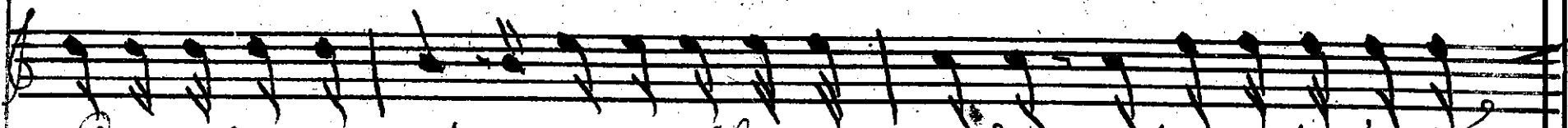
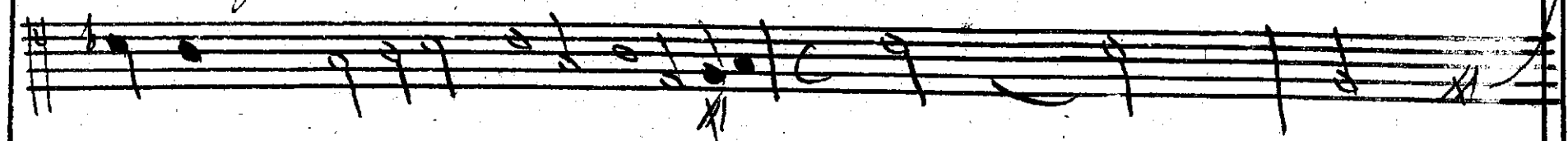

Pues ta el castigo de quem esta Ala da sex j'ente des pi' dem' sana

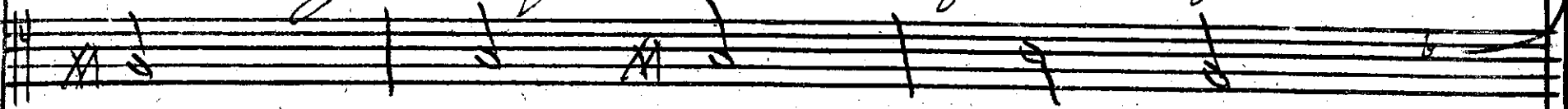

Morte

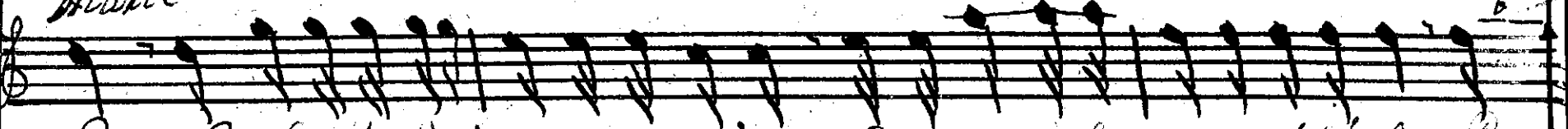

Bes q' faci' de lesi' si' estue' si' da. Compa' nea' eles. cu' del balox Por

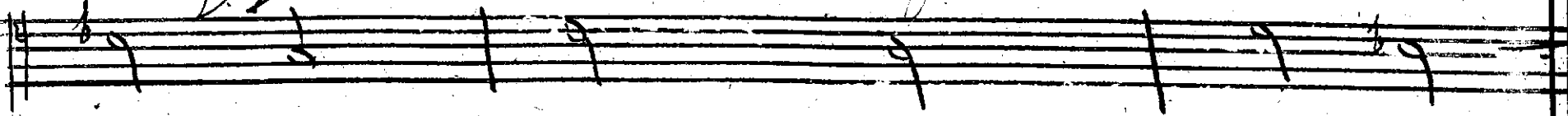

Amor *Muerte*

Blanco de sus qu'bez Biena mi'ze sa lo mi'zo y yo solo por az ex Ma'

ior tu' l'ra de te de p' Por q' no a' ma' ra de' den Pa'ra un amor que de'

Muerte amor

I'ale in capaz de les por der o Pe'ne amá' sa'na o Pe'ne al'ám'

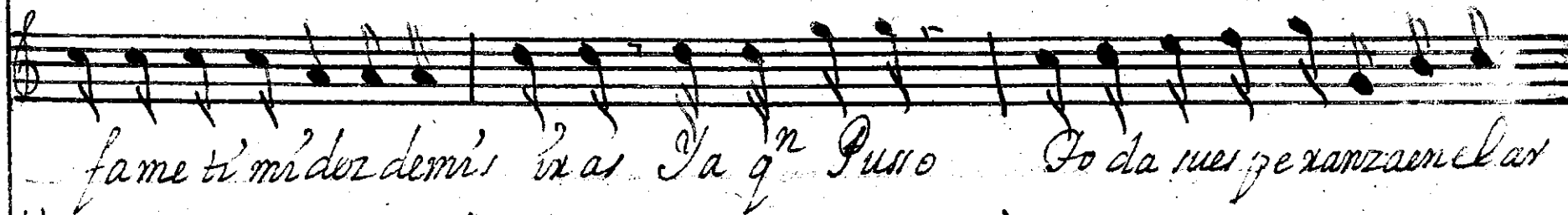

fame ti'm' dez demi's ix as Ta qⁿ Puro Po da mes ze xanza en el ar

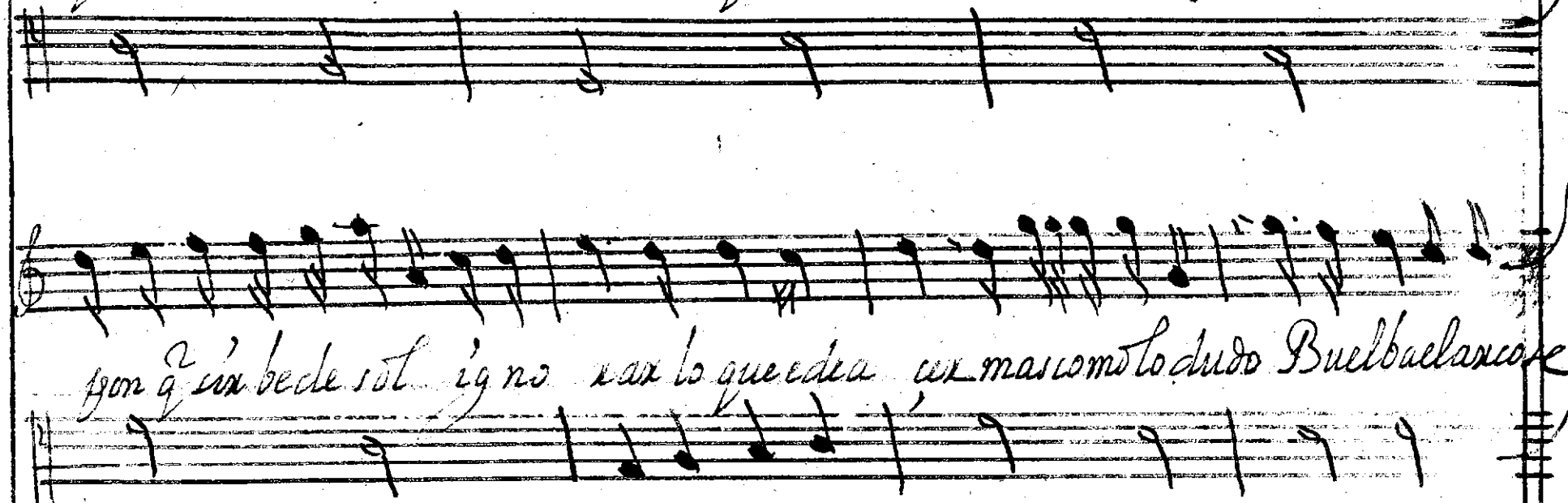

por q' u' a be de sol i' g no xax lo que edea ax mas como lo dudo Buelba la xax e

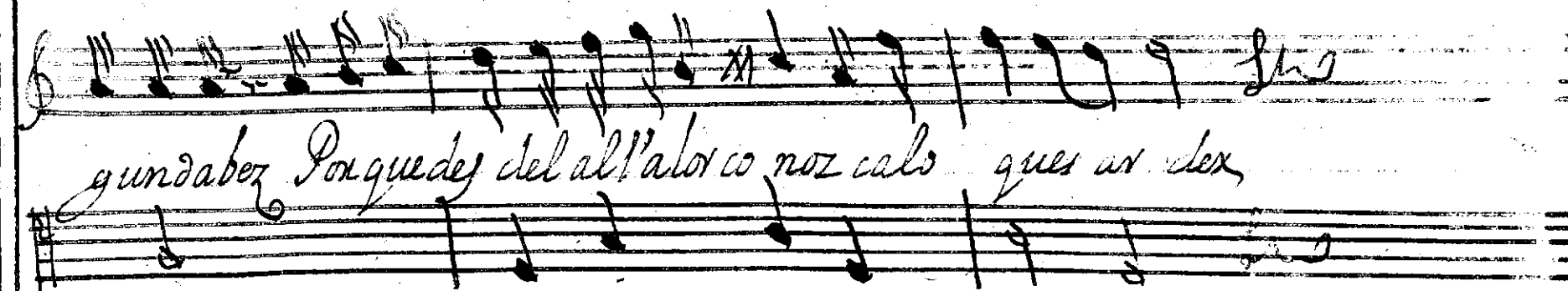

gundabez Por que de' del all' a lo co noz calo ques ax dex

En sol = mi, (coro)

Es no co Vande Cupido var do es no e so no

Violín I

Violín II

que no quiero o q' diadorea te batuan do amian do lsonae so no que no quiero

io q no quiero io

Cof

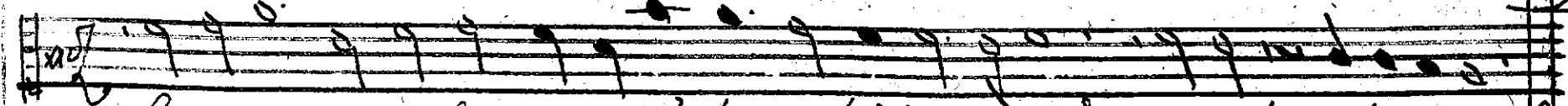

Eso no que fuera a grande demé deidad upeada quenta son bra de tu luz
 Eso no que desaxa a mí upeado desplando Dex q sabelaino rancia
 Eso no que aun quem' ex libe del beigo nario Al mago para ofensa

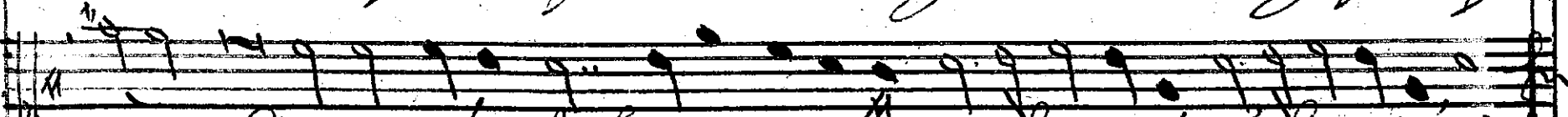

en Cien das u luz el sol eso no es no q no quere io q no quere u
 A tre bea se alaron eso no
 le so bra la de ucion eso no

Violin

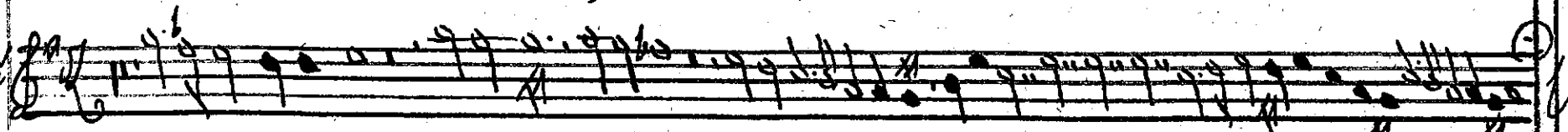

Viol. 2º

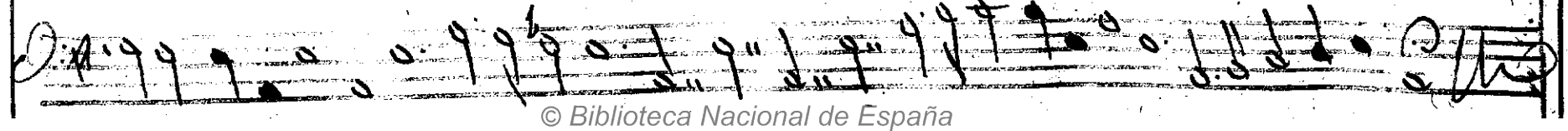
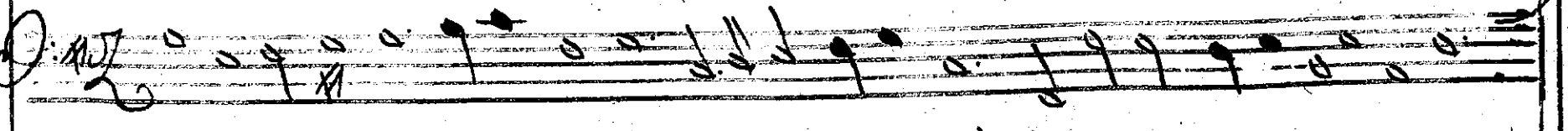
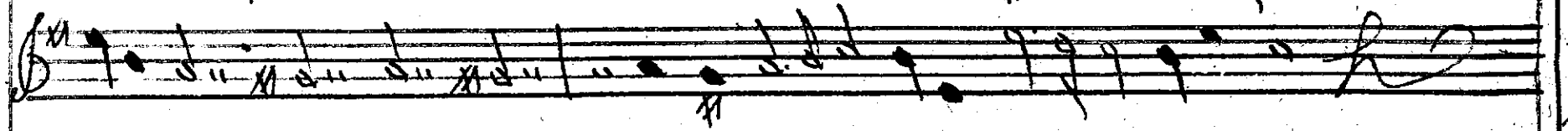
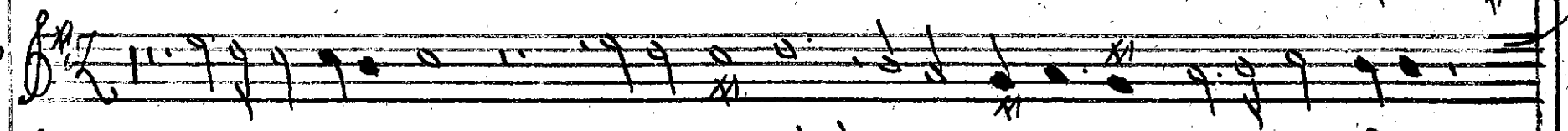

Diana
Da ma fuerza a moe da Ai de mi
el Bance del

Ai de ti Ai de ti

Ai de ti Ai de ti Ai de ti

Ai de ti Ai Ai de ti

Ai de ti Ai Ai de ti

dem de quete p[er]s[on]as se bratenerteinmobilmansatzerteinfelig Hi dem i q no ardey

Hi de a

Marte

tambien te despreciar en de ex' Contraujido muerde Mi de mudo entil'

Amor

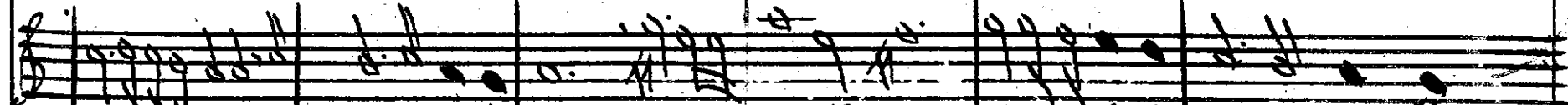

ya solo de pogo el q' antes fue a d'ali's. Ai de mi q' mal que del balo ven con si de tu

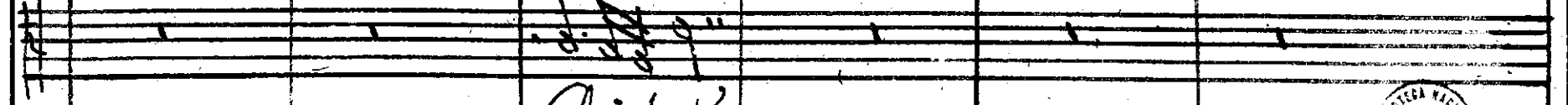
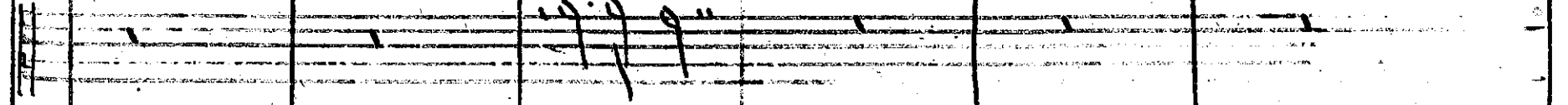
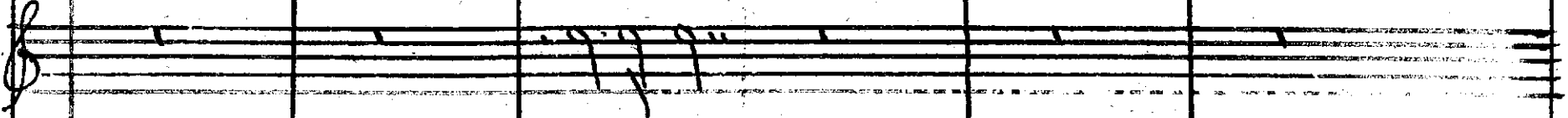
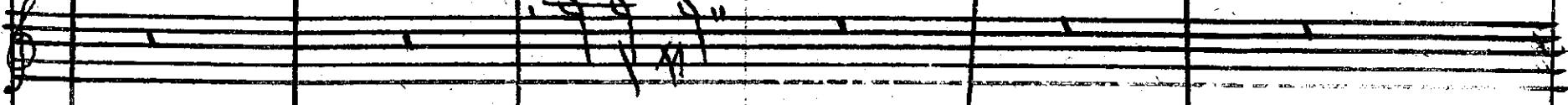

Ai de ti

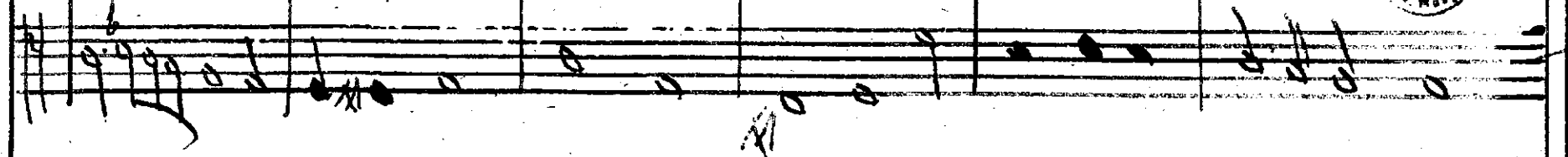

Supiteca

ra el Brazo del poder Castigüe desde aquí el gran latirio con título de ardor

Ar de

249

En el conca boyo fundo Deun visw lo Grellá goiaq P'insal mundo a Moa

