

Cantata

rose Ir girando Ir girando un'Ape scaltre mi souien' mi so -

uien' del' sino il Co = ro quando

vedo à mille rose à mille rose In giran

#4 6 7 7

do un' Ape scakra mi souien d'el sino il co

6 6 6 6

Handwritten musical score on page 50, featuring vocal lines and keyboard accompaniment. The score is written in French and includes the following lyrics:

re

mi souien mi souien d'espino il

core *mi so-uien = d'espino il co = = = = re*

egli, e pur girar pro pose da una bella tosto a un'altra ed a

tutti - richiede richiede amo = re

ed a tutti - richiede amo = re

egli è pur girar propose da una bella tosto a un'altra

ed' a tutti richiede amore richiede. richiede amore

This page contains a handwritten musical score with the following components:

rose Ir girando Ir girando un' Ape scaltra mi so =

vien' mi souien d'elpino il Co = re

Quando uedo à mille rose à mille rose In giran =

do un' Ape scakra mi souien d'el sino il co =

mi souien mi souien d'espino il

A single staff of musical notation for a voice part. It contains several measures of music, including a whole note and several half notes. The lyrics are written below the staff.

core mi souien = d'espino il co = = = = re

A single staff of musical notation for a voice part. It contains several measures of music, including a whole note and several half notes. The lyrics are written below the staff.

A single staff of musical notation for a keyboard instrument. It contains several measures of music, including arpeggiated patterns and chordal textures.

Quella con cento baci uà lusingando i fiori,

Questo con cento vezzi a guante Ninfe ei troua ingannadi co-

ri cosa non u'è, giglio non u'è, che nieghi, A

L'ape il dolce umore o non u'è bella che chiudail sendel falso el-

sino ai prieghi. Ma sò à mè mai s'enuiene, (come par ch'ei pensi)

udite udite o Ninfe; Le uendette di tutte Fa-

rò col mio rigore, no potrà l'infedele coglier da questo

sen d'amore, d'amore il miele.

Allegro

Alp

in costante Amante dirà la mia bellezza ruggia

da non c'è per te ruggia da non c'è per

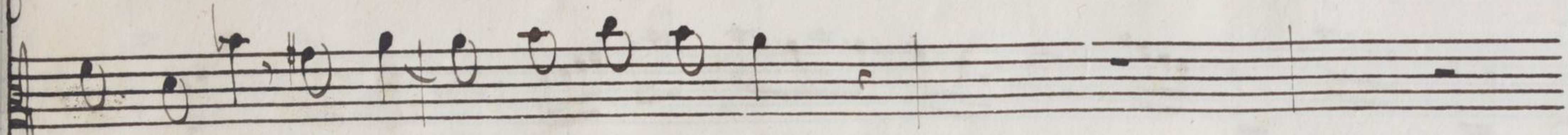
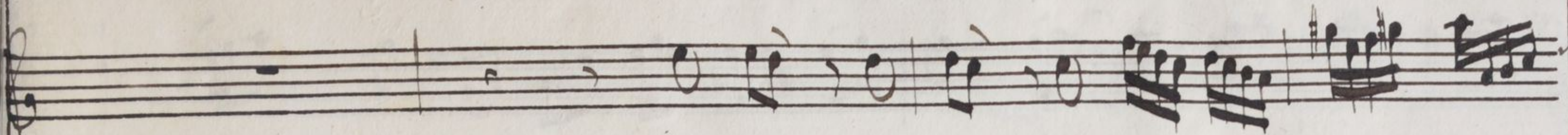

te no' no' no' no' = non e' per te

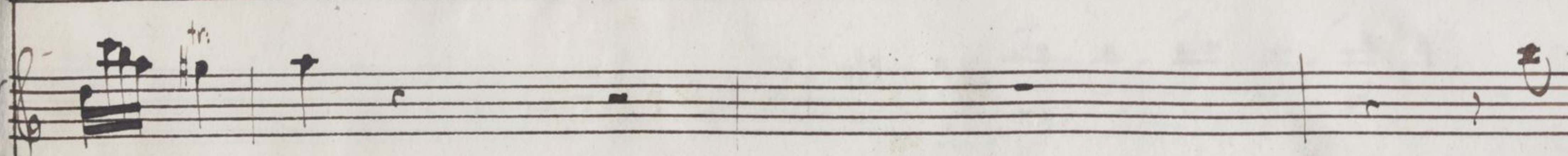
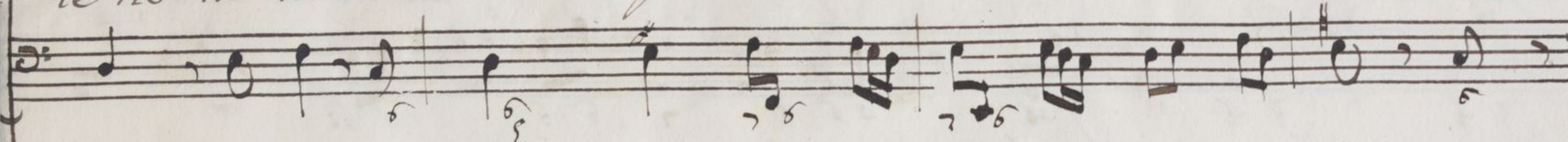

Al' in costante amante dirà la mia bellezza rug

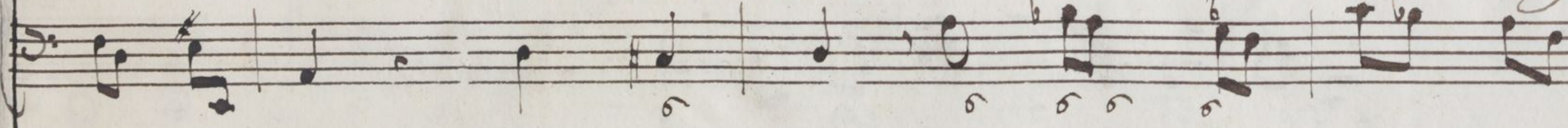

gia = = = da no' no' non c'è per te'.

Dial

tuo Cupido infido che s'ho qualche dolcezza serba

colui che m'è serbare la uio per me. di al

me serbare la uoçça me

= da non c'è te no' no' no' no' = non c'è te

Al' in costante amante dirai la mia bellezza rug

gia = = = = da no' no' non c'è

te dira' La mia bellezza per te non c'è rug=

già = = = da no' no' non c'è *ff* te

